# ENGLAND's PERFECT School-Master:

OR,

1480.aa.29.

## Directions for exact Spelling, Reading, and Writing.

Shewing how to Spell or Read any Chapter in the Bible by four and twenty words only.

WITH

Examples of moſt words, from one to ſix Syllables, both in whole Words, and alſo Divided: With Rules how to ſpell them.

Alſo how to ſpell all ſuch words which are alike in ſound, yet differ in their Senſe and Spelling.

Together with the true meaning and uſe of all Stops and Points to be obſerved by all that would Read and Write well.

With a Table of *Orthography* ſhewing how to write True Engliſh: With ſeveral Copies of the moſt uſual Hands. Engraven in Copper. *As alſo*, Variety of Pieces, both of Engliſh and Latin Verſe, on the moſt remarkable Paſſages mentioned in Scripture; very uſeful for Writing-Schools.

*Laſtly*, Directions for writing of Letters, Acquittances, Bills of Exchange, Bills of Parcels, Bills of Debt, Bonds, *&c.* How to ſtate Accompts rightly, *&c.*

*The Third Edition, much enlarged.*

By *Nathanael Strong*, School-Maſter in *London*: At the *Hand* and *Pen* on Great *Tower-Hill*, in *Red-Cow*-Alley.

*LONDON*, Printed by *J. R.* for *Benjamin Billingſley*, at the Printing-Preſs in *Cornhil*, near the Royal Exchange, 1681.

1480. aa. 29.

41

Hugh Trevor
his booke
1603
at ye 3 Kinges in Kings treete
in Covent Garden

James Bunce
His Booke
August the 25: 1690

# England's perfect School-Master for Spelling, Writing and Arithmetick

The Copies Written & Engraven By Edw. Cocker.

Sold by Ben. Billingsley at ye printing press in Cornhill.

1676

# ENGLAND's PERFECT School-Master:

OR,

1480.aa.29

## Directions for exact Spelling, Reading, and Writing.

Shewing how to Spell or Read any Chapter in the Bible by four and twenty words only.

WITH

Examples of moſt words, from one to ſix Syllables, both in whole Words, and alſo Divided: With Rules how to ſpell them.

Alſo how to ſpell all ſuch words which are alike in ſound, yet differ in their Senſe and Spelling.

Together with the true meaning and uſe of all Stops and Points to be obſerved by all that would Read and Write well.

With a Table of *Orthography* ſhewing how to write True Engliſh: With ſeveral Copies of the moſt uſual Hands Engraven in Copper. *As alſo*, Variety of Pieces, both of Engliſh and Latin Verſe, on the moſt remarkable Paſſages mentioned in Scripture; very uſeful for Writing-Schools.

*Laſtly*, Directions for writing of Letters, Acquittances, Bills of Exchange, Bills of Parcels, Bills of Debt, Bonds, *&c.* How to ſtate Accompts rightly, *&c.*

*The Third Edition, much enlarged.*

By *Nathanael Strong*, School-Maſter in *London*: At the *Hand* and *Pen* on Great *Tower-Hill*, in *Red-Cow*-Alley.

*LONDON*, Printed by *J. R.* for *Benjamin Billingſley*, at the Printing-Preſs in *Cornhil*, near the Royal Exchange, 1681.

Licenced, *Feb.* 9. 167$\frac{5}{6}$

*Ro. L'eſtrange.*

# The Epistle to the READER.

Courteous Reader,

UPon consideration of the bad reading of many, (as I said in my former Edition) who by custom have gotten a habit of reading, guessing right at words, being private to themselves in the sound of the first Syllable; yet know not how scarcely to spell any word rightly, being ignorant of the Rules for Spelling: I have therefore sorted all the words I could think of, and ranked them in particular Tables, both in whole words, and also divided; with Rules to spell them by, fitted to every Table. I have also explained the meaning and use of all Stops and Points used throughout the Bible; And likewise given Directions for inditing of Letters; and for making all manner of Bills, and Acquittances, and to draw up many other Writings that are often in use in Worldly Affairs. Also how to cast Accompts rightly, and to cast them up exactly. And for as much as I have known several that can write well, yet but bad Spel-

*lers; and for fear of writing falſe Engliſh, have been aſhamed to write any Letter to their Friends; For a help to ſuch I have prepared an Alphabetical Table of* Orthography, *ſhewing how to write true Engliſh; by a Collection of ſuch words which are commonly miſ-ſpelt. I thought it needleſs to ſtuff my Book full of Spelling Words from one end to the other, as I have ſeen in ſome, for ſuch a tedious multitude of Words hath tired and puzled many, tending rather to diſtract than inſtruct them; but have inſerted as many as by the Learned is judged ſufficient for the ſpeedieſt attainment of the Engliſh Tongue. By this Book a Lad may be taught to read a Chapter perfectly in the Bible in a quarter of a years time; which may be performed by four and twenty Words only, as herein you may ſoon find. I have likewiſe added unto this Book certain other neceſſary inſtructions, and uſeful varieties, as well for Writers as Readers. The whole I crave God's Bleſſing upon, and leave it to thy candid Acceptance; Remaining*

Thine to ſerve thee or thine,

NAT. STRONG.

The

The breakes of sharp Secretary Letters

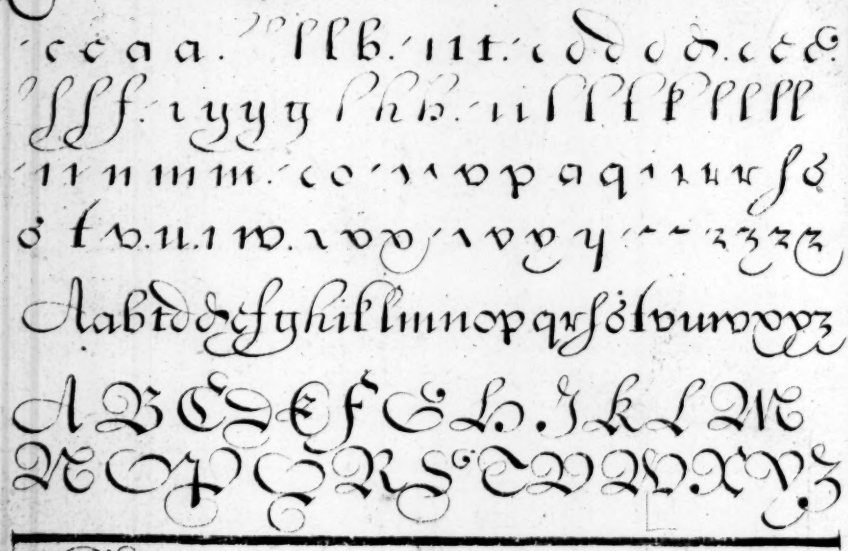

ccaa. llb. ttt. cdddd. ccc.
fff. iyyy lhh. ttlltl llll
nnmm. co. nvpaqnrrs
ot v.u.i w. xvx. xvy y. zzzz

Aabtddefghillmnopqrsotvuwxyz

ABCDEFGHIKLM
NOPQRSTVWXYZ

Extelling Skill we may atquire
If we but prize & have desire

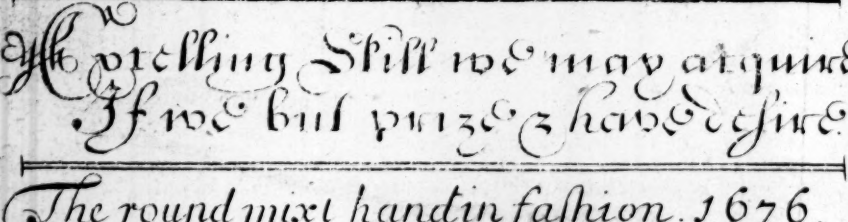

The round mixt hand in fashion. 1676.

Aabbcddeeffghhikklall
Mmnoppppqrrsstvuwxyzd

ABCDEFGHIKLM
NOPQRSTVWXYZ

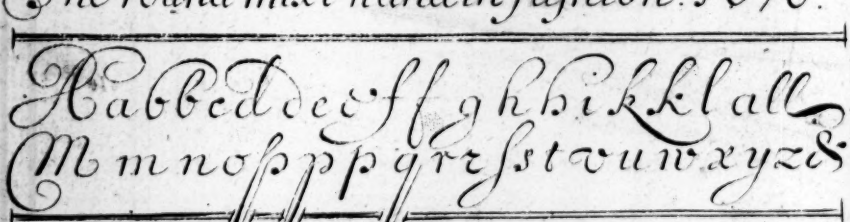

From things impertinent & vain
Wisdome commands us to abstain

Italian Hand

A a b c d d e e f f g h i k k l l
m n o p p q q r r s s s t t t v u w x y z &

A B C D E F G H H
I K L M N O P P Q
R S S T V W X Y Z

Learning is an incomparable and
inestimable Ornament to mankind

Roman Hand

A a b c d e f g h i k l m n o p p q r s s t v u w x y z

A B C D E F G H I K L M
N O P Q R S T V W X Y Z

Have in remembrance ye Comand ts

*The following words Epitomiz'd: or, how to ſpell or read any Chapter in the Bible by twenty-four words only, which are words of ſort, by which all words are ſpelt,*

Twelve of the firſt ſort.

| | | | | | | |
|---|---|---|---|---|---|---|
| ay, | ey, | oy, | ai, | ei | oi, | au, |
| day, | eye, | joy, | air, | ſleight, | oil, | Sauſ, |
| | eu, | ou, | aw, | ew, | ow. | |
| | Eunuch, | our, | ſaw, | new, | now. | |

*Qu.* What is the Rule for theſe words above?

A. *There are twelve proper Dipthongs, which are found*
*Set o're their words, both Vowels keep their ſound,*

And by this Rule are ſpelt all manner of words of the firſt ſort, whether they be of one or more Syllables.

*Seven of the Second Sort.*

| | | | | | | |
|---|---|---|---|---|---|---|
| ea, | ei, | eo, | ie, | oa, | ou, | ui. |
| each, | either, | George, | brief, | Goat, | Couſin, | guide. |

*Q.* Why are theſe words before mentioned, ſpelt with two Vowels, ſeeing but one is ſounded?

A. *Of improper Dipthongs ſeven there be,*
*One of their Vowels ſounds they loſe we ſee.*

And by this Rule are ſpelt all manner of words which have in them any of the ſeven improper Dipthongs.

*One word of the third ſort.*

Se-pa-rate.

*Q.* Why is it ſpelt thus, and not Sep-ar--ate?

A. *A Conſonant betwixt two Vowels muſt*
*Be joined to the latter 'tis but juſt.*

And by this Rule are ſpelt innumerable words of the third ſort.

*One word of the fourth sort.*

Ac-cord.

*Q.* What is the Rule for this word?

*A. All double Consonants which can't begin*
*A word must be divided, as Her-ring.*

So Re-can-ta-ti-on; for nt, rr, rm, bc, canc't begin a word.

*Sound by themselves* est, eth, *and sometimes* ing,
*And* ed, er, en, *which here to sight I bring.*

*One word of the fifth sort.*

Sal-va-ti-on.

*Q.* What is the Rule for this?

*A.* Ti *writ before a Vowel soundeth* si,
*As thee the word above will satisfie.*

*One word of the sixth sort.*

*Q.* Why is *e* written at the end of this, and most words, seeing it is not sounded?

*A. E at the end must written be, from whence*
*Words are made long, and so preserve their sense.*

As *stare*, not *star*, which is a word of another signification.

*A word of the seventh sort.*

Je-re-mi-ah.

*Q.* Why is not *h* sounded in *Jeremiah*?

*A.* You will find this and a multitude of other words in the Bible with *h* at the end, but it is never sounded. And so you will find the words, which I have here selected for Examples, are in number just four and twenty.

*He that by Rule these twenty four can spell,*
*May soon thereby the Bible read full well.*

The

The Great Engliſh Letters.

A B C D E F G H I K L M N O P
Q R S T U W X Y Z.

The ſmall Engliſh Letters.

a b c d e f g h i k l m n o p q r ſ s t u
v w x y z &.

The Great Roman Letters.

A B C D E F G H I K L M N O P Q R S
T U V W X Y Z.

The ſmall Roman Letters.

a b c d e f g h i k l m n o p q r ſ s t u v w x y z.

The Great Italick Letters.

*A B C D E F G H I K L M N O P Q R S*
*T U V W X Y Z.*

The Small Italick Letters.

*a b c d e f g h i k l m n o p q r ſ s t u v w x y z &.*

The Vowels.

a e i o u y.
a e i o u y.
*a e i o u y.*

The Conſonants.

b c d f g h j k l m n p q r ſ s t v x y z.

Double Conſonants.

& ff fi fl ſi ff ſh ſt.

Eaſie

| | | | | | | | | | | |
|---|---|---|---|---|---|---|---|---|---|---|
| ab | eb | ib | ob | ub | ba | be | bi | bo | bu | by. |
| ac | ec | ic | oc | uc | ca | ce | bi | co | cu | cy. |
| ad | ed | id | od | ud | da | de | di | do | du | dy. |
| af | ef | if | of | uf | fa | fe | fi | fo | fu | fy. |
| ag | eg | ig | og | ug | ga | ge | gi | go | gu | gy. |
| ak | ek | ik | ok | uk | ka | ke | ki | ko | ku | ky. |
| al | el | il | ol | ul | la | le | li | lo | lu | ly. |
| am | em | im | om | um | ma | me | mi | mo | mu | my. |
| an | en | in | on | un | na | ne | ni | nō | nu | ny. |
| ap | ep | ip | op | up | pa | pe | pi | po | pu | py. |
| ar | er | ir | or | ur | ra | re | ri | ro | ru | ry. |
| as | es | is | os | us | ſa | ſe | ſi | ſo | ſu | ſy. |
| at | et | it | ot | ut | ta | te | ti | to | tu | ty. |
| ax | ex | ix | ox | ux | wa | we | wi | wo | wu | wy. |

*Abbreviations of Vowels.*

ā ē ō ū.

ā an, am; ē en, em; ō on, om; ū un, um.

*As for Example:*

Remēber my Cōmēdatiōs to all my Friēds at Farnhā, and to all my Acquaintāce at Fulhā; to whō I wiſh abūndāce of Peace, Plety and Cōnſolatiō, *&c.*

*Uſual Abbreviations of Words.*

S^r for Sir, M^r for Maſter, M^rs for Miſtris, Sch. Scholar, Qu. Qneſtion, Anſ. Anſwer, Obj. Objection, v. verſe, viz. that is, p. page, lin. line, y^t that, y^m them, y^r your, y^e the, & and, &c. and ſo forth.

*The*

Two ſorts of Syllables there are, as here,
A long, and ſhort, by ſound they do appear.

As { *Star bar mat ban not bit on can* } ſhort.
{ *Stare bare mate bane note bite one cane* } long.

---

*A Table of words of one Syllable, ending in* e.

A.
Ace
Ale
are
age
ape.

B.
Babe
bake
bare
baſe
bathe
bile
bite
blade
blame
blaze
bone
bore
brake
bribe
bride.

C.
Cage
cake
calve
came
cane
caſe
cave
chance
change
charge
chaſe
chide
chode
crave
crime
cruſe
cure.

D.
Dale
dare
dance
die
dine
done
dote
dove
drave
drie
drive
drove
due
duke

E.
Edge
elſe
ewe
eye.

F.
Face
fade
falſe
fame,

fare
fence
fierce
file
fine
fire
five
flame
fome
force
frame.

hedge
helve
hence
here
hide
hire
hole
home
hope
horſe
hoſte
huge.

lice
lie
life
like
lime
line
live
lodge
loſe
love
lye.

nine
noſe
note.

O.

Oke
once
one
ore
owe.

G.

I.

M.

P.

Gate
gave
gaze
give
glede
gone
gore
grace
grape
grave
grope
grove
grudge

Ile
inne
judge
juyce.

Made
make
mate
mete
mile
mine
mire
mite
moe
mole
more
mote
move
mule
muſe
myrrhe.

Pale
paſte
pate
peace
pence
piece
pierce
pine
pipe
place
plague
plate
pleaſe
pledge
plunge
pole
prune
pulſe
pure
purge.

H.

K.

N.

Q.

Hale
hare
haſte
hate

Kine
kite
knife

L.

Lade
lake
lame
lance
large
late

Name

Q.

Quake
quite
quire.

R.

Rage
raiſe
range
rare
raſe
rie
ride
ripe
riſe
robe
rode
roe
roſe
rouſe
rue
rule

S.

Safe
ſake
ſale
ſame
ſate
ſave
ſcarce
ſcourge
ſcrape
ſcribe
ſeize
ſenſe
ſerve
ſhade
ſhake
ſhame
ſhape
ſhare
ſhave
ſhine
ſhone
ſhooe
ſhore
ſide
ſiege
ſieve
ſince
ſithe
ſize
skie
ſlave
ſlice
ſlide
ſlime
ſmite
ſmoke
ſmote
ſnare
ſole
ſome
ſope
ſore
ſpace
ſpake
ſpare
ſpate
ſpice
ſpite
ſpouſe
ſpunge
ſquare
ſtare
ſtole
ſtone
ſtore
ſtrake
ſtrife
ſtrike
ſtripe
ſtrive
ſtroke
ſtrove
ſue
ſure
ſware
ſwine.

T.

Take
tale
tame
tare
thence
theſe
thine
thoſe
thrice
throne
tie
tierce
time
tire
tithe
toe
tongue
trade
trance
tribe
trie
twice.

V.

Vale
vile
vine
voice
urge
uſe.

W.

Wade
wake
ware
waſte
wave
weave

| | | | |
|---|---|---|---|
| weave | white | wine | |
| wedge | whole | wipe | Y. |
| whale | whore | worſe | |
| whence | whoſe | wove | Yce |
| where | wide | write | Yoke. |
| while | wife | wrote. | |

*Scholar*, Pray Sir, Why do all theſe words that you put me laſt to ſpell end with *e*, ſeeing you told me that *e* is not ſounded?

*Maſter*. Becauſe they are all long by their own nature, and therefore the *e* is of neceſſity added to produce or lengthen their ſound.

*Schol*. By your leave (Sir) Are there then no words that have *e* ſounded at the end of them?

*Maſt*. Yea, the *e* muſt be ſounded at the end of ſome few words which proceed from other Languages.

*As for Example.*

Clo-e, Phe-be, E-pi-to-me, Ju-bi-le, Ga-li-le, Eu-ni-ce, Jeſ-ſe; moſt of them coming from the Greek.

*Scol*. Pray (Sir) what will you ſhew me next?

*Maſt*. You muſt get theſe two Verſes without Book as ſoon as you can.

*To ſome words in the Table ſpelt by me,*
*When* ing *is added, I muſt leave out* e.

*As in these;*

Bake ——— Ba-king
bathe ——— ba-thing
bite ——— bi-ting
blame ——— bla-ming
blaz ——— bla-zing
bribe ——— bri-bing
calve ——— calving
change ——— chan-ging
charge ——— char-ging
chase ——— cha-sing

Peace, charge, change, keep their *e* still, when *able* is added to them, as peaceable, chargeable, changeable, *&c.*

*Schol.* I thank you (*Sir*) for the pains you have taken with me hitherto, in leading me as it were by the hand, through the first Path of the English Tongue, to wit, how to spell words of one Syllable; pray direct me how I must proceede in words of two or more Syllables.

*Mast.* What do you mean by the word Spelling?

*Schol.* Truly (Sir) I cannot tell.

*Mast.* To spell is rightly to divide words into Syllables, giving to each Syllable its own due Letters, as in vi-li-fy, not vil-ify.

*Schol.* Pray (Sir) why may I not spell it according to the sound of the first Syllable, vil-i-fy?

*Mast.* You must never spell words according to their sound, but according to their Rule, and then you will never mistake.

*Schol.*

*Schol.* Pray (Sir) ſhew me then the Rule for the ſpelling of this word vilifie.

*Maſt.* A Conſonant betwixt two Vowels muſt
Be joyned to the latter; 'tis but juſt.

*Schol.* Muſt I not alſo ſpell the Table following according to this Rule?

*Maſt.* Yes.

---

# *The Table of words of two Syllables.*

| A. | A. | a-long | along |
|---|---|---|---|
| | | a-loof | aloof |
| A-baſe | Abaſe | a-loud | aloud |
| a-bide | abide | a-maze | amaze |
| a-board | aboard | a-mend | amend |
| a-bode | abode | a-miſs | amiſs |
| a-bove | above | a-mong | among |
| a-bound | abound | a-niſe | aniſe |
| a-far | afar | a-non | anon |
| a-foot | afoot | a-ny | any |
| a-gainſt | againſt | a-pace | apace |
| a-gate | agate | a-part | apart |
| a-ged | aged | a-riſe | ariſe |
| a-gue | ague | a-roſe | aroſe |
| a-larm | alarm | a-ſide | aſide |
| a-like | alike | a-venge | avenge |
| a-live | alive | a-verſe | averſe |
| a-loft | aloft | a-vouch | avouch |
| a-lone | alone | a-void | avoid |

a-wake

| | |
|---|---|
| a-wake | awake |
| a-ware | aware |
| a-woke. | awoke |

| B. | B. |
|---|---|
| Ba-ker | Baker |
| ba-lance | balance |
| ba-niſh | baniſh |
| ba-ſon | baſon |
| be-came | became |
| be-come | become |
| be-fal | befal |
| be-fore | before |
| be-gan | began |
| be-gat | begat |
| be-get | beget |
| be-guile | beguile. |
| be-lieve | believe |
| be-lief | belief |
| be-ly | bely |
| be-long | belong |
| be-moan | bemoan |
| be-neath | beneath |
| be-reave | bereave |
| be-ril | beril |
| be-ſeech | beſeech |
| be-ſet | beſet |
| be-ſide | beſide |
| be-ſiege | beſiege |
| be-ſom | beſom |
| be-ſought | beſought |
| be-take | betake |
| be-times | betimes |
| be-wail | bewail |
| be-ware | beware |
| be-witch | bewitch |
| be-yond | beyond |
| bi-ſhop | biſhop |
| ble-miſh | blemiſh |
| bo-dy | body |
| bo-ſom | boſom |
| bra-keꝛ | brakeſt |
| bra-zen | brazen |
| bro-ken | broken |
| bu-ry | bury |
| bu-ſie | buſie. |

| C. | C. |
|---|---|
| Ca-mel | Camel |
| ca-meſt | cameſt |
| ce-dar | cedar |
| cho-ler | choler |
| cho-ſen | choſen |
| chu-ſeſt | chuſeſt |
| ci-ty | city |
| clo-ſet | cloſet |
| clo-ven | cloven |
| co-lour | colour |
| co-ney | coney |
| co-py | copy |
| co-ral | coral |
| co-ver | cover |
| co-vet | covet |
| cu-bit | cubit. |

| D. | D. |
|---|---|
| Dea-con | Deacon. |
| de-baſe | debaſe. |
| de-bate | debate |
| de-cay | de-cay |
| de-ceaſe | deceaſe |
| de-ceipt | deceipt |
| de-ceive | deceive |
| de-cent | decent |
| de-fame | defame |
| de-feat | defeat |
| de-fect | defect |
| de-fence | defence |
| de-fend | defend |
| de-fer | defer |
| de-fie | defie |
| de-file | defile |
| de-lay | delay, |
| de-light | delight |
| de-mand | demand |
| de-ny | deny |
| de-nounce | denounce |
| de-part | depart |
| de-pend | dɔpend |
| de-poſe | depoſe |
| de-pute | depute |
| de-ride | deride |
| de-ſart | deſart |
| de-ſert | deſert |
| de-ſerve | deſerve |
| de-ſire | deſire |
| de-tain | detain |

| | |
|---|---|
| de-teſt | deteſt |
| de-vice | device |
| de-vil | devil |
| de-viſe | deviſe |
| de-vote | devote |
| de-vour | devour |
| de-vout | devout |
| di-ned | dined |
| di-rect | direct, |
| di-vers | divers |
| di-verſe | diverſe |
| di-vide | divide |
| di-vine | divine |
| di-vorce | divorce |
| dra-gon | dragon |
| dri-ven | driven |
| du-ty | duty: |

| E. | E. |
|---|---|
| Ea-ſie | Eaſie |
| e-lect | elect. |

| F. | F. |
|---|---|
| Fa-ces | Faces |
| fa-deth | fadeth |
| fa-mine | famine |
| fa-miſh | famiſh |
| famous. | famous. |

| G. | G. |
|---|---|
| Gather. | Gather. |

| | |
|---|---|
| H. | H. |
| Ha-bit | Habit |
| hai-ry | hairy |
| ha-ſel | haſel |
| ha-ted | hated |
| I. | I. |
| I-dol | Idol |
| jea-lous | jealous |
| i-mage | image |
| L. | L. |
| La-bour | Labour |
| la-dy | lady |
| la-ment | lament |
| la-tine | latine |
| la-viſh | laviſh |
| M. | M. |
| Ma-ker | Maker |
| ma-ny | many |
| ma-ſons | maſons |
| mea-dow | meadow |
| N. | N. |
| Na-med | Naked |
| na-ked | naked |
| na-ture | nature |
| na-vel | navel |
| na-vy | navy |
| ne-ver | never |
| O. | O. |
| O-bey | obey |
| o-dour | odour |
| o-live | olive |
| o-mit | omit |
| o-nyx | onyx |
| o-pen | open. |
| P. | P. |
| Pa-lace | Palace |
| pa-late | palate |
| pa-per | paper |
| pa-rents | parents. |
| Q. | Q. |
| Qua-keth | Quaketh |
| qua-ver | quaver |
| qui-ver | quiver. |
| R. | R. |
| ra-ged | Raged |
| ra-ging | raging |
| rai-ſins | raiſins |
| ra-ſour | raſour |
| ra-ther | rather |
| ra-ven | raven |

| T. | T. | W. | W. |
|---|---|---|---|
| Ta-ken | Taken | Wa-ter | Water |
| | | wa-ges | wages |
| V. | V. | wa-gon | wagon |
| | | wa-ked | waked |
| Va-lour | Valour | | |
| va-lue | value | Y. | Y. |
| va-niſh | vaniſh | | |
| va-pour | vapour. | Yo-ked | Yoked |

## *Words of three Syllables.*

| A. | A. | D. | D. |
|---|---|---|---|
| | | Da-mo-ſel | Damoſel |
| A-ba-ſed | Abaſed | de-cent-ly | decently |
| a-ba-ted | abated | | |
| a-bi-ding | abiding | E. | E. |
| B. | B. | E-di-fie | Edifie |
| | | e-le-gant | elegant |
| Ba-niſh-ed | Baniſhed | e-le-ment | element |
| ba-niſh-ment | baniſhment. | e-le-phant | elephant |
| | | e-le-ven | eleven |
| C. | C. | e-lo-quent | eloquent. |
| | | F. | F. |
| Car-ca-ſes | Carcaſes. | Fa-mi-ly | Family |

Fa-

| | |
|---|---|
| fa-miſh-ed | famiſhed |
| fa-mouſ-ly | famouſly |
| fa-ther-ly | fatherly |
| fa-ther-leſs | fatherleſs |

G. G.

| | |
|---|---|
| Ga-ri-ſon | Gariſon |
| ge-ne-ral | general |
| gloo-mi-neſs | gloomineſs. |

H. H.

| | |
|---|---|
| Hea-ven-ly | Hea-ven-ly |
| hea-vi-er | heavier |
| hea-vi-neſs | heavineſs |
| he-re-tick | heretick |
| he-ri-tage | heritage |

I. I.

| | |
|---|---|
| Jea-lou-ſie | Jealouſie |
| i-ma-gine | imagine |
| i-mi-tate | imitate. |

L. L.

| | |
|---|---|
| La-viſh-ly | Laviſhly |
| le-gi-on | legion. |

M. M.

| | |
|---|---|
| Ma-ni-feſt | Manifeſt |
| ma-na-cles | manacles. |

N. N.

| | |
|---|---|
| Na-ked-neſs | Nakedneſs |
| na-ti-on | nation |

R R.

| | |
|---|---|
| Ra-ve-nous | Ravenous |
| ra-viſh-ed | raviſhed |
| rea-di-neſs | readineſs. |
| re-bel-led | rebelled |
| re-bu-ked | rebuked |
| re-bu-ker | rebuker. |

S. S.

| | |
|---|---|
| Sa-lu-ted | Saluted |
| ſa-ti-ate | ſatiate |
| ſa-vi-our | ſaviour. |

T. T.

| | |
|---|---|
| Ta-pe-ſtry | Tapeſtry |
| te-di-ous | tedious. |

V. V.

| | |
|---|---|
| Va-ga-bond | Vagabond |
| va-ni-ty | vanity |
| va-li-ant | valiant |
| va-lu-eſt | valueſt |
| va-ri-ance | variance |
| ve-no-mous | venomous. |

# *Words of four Syllables.*

| | |
|---|---|
| A. | A |
| A-bi-li-ty | Ability. |
| a-ca-de-my | academy. |
| B. | B. |
| Be-ne-vo-lence | Benevolence. |
| C. | C. |
| Ca-la-mi-ty | Calamity |
| ca-ter-pil-lar | caterpillar |
| ce-re-mo-nies | ceremonies. |
| D. | D. |
| De-ge-ne-rate | Degenerate |
| de-li-ca cies | delicacies |
| de-li-ci-ous | delicious |
| de-lu-ſi-on | deluſion. |
| E. | E. |
| E-di-fi-ed | Edified |
| e-lec-ti-on | election |
| e-le-gant-ly | elegantly |
| e-lo-quent-ly | eloquently |
| e-mi-nent-ly | eminently |
| e-nor-mi-ty | enormity. |
| F. | F. |
| Fa-mi-li-ar | Familiar |
| fi-de-li-ty | fidelity |
| fu-ri-ouſ-ly | furiouſly. |
| G. | G. |
| Glo-ri fi-ed | Glorified |
| gra-ci-ouſ-ly | graciouſly. |

| | |
|---|---|
| H. | H. |
| Ha-ber-gi-on | Habergion |
| ha-bi-ta-ble | habitable. |
| I. | I. |
| I-do-la-ter | Idolater |
| i-ma-gi-ned | imagined |
| L. | L. |
| Le-vi-a-than | Leviathan |
| le-vi-ti-cal | levitical |
| li-be-ral-ly | liberally. |
| M. | M. |
| Ma-gi-ci-an | Magician |
| me-mo-ri-al | memorial |
| mo-de-rate-ly | moderately |
| mu-ſi-ci-ans | muſicians. |
| N. | N. |
| Na-ti-vi-ty | Nativity |
| na-tu-ral-ly | naturally |
| ne-ceſ-ſa-ry | neceſſary |
| ne-ceſ-ſity | neceſſity. |
| O. | O. |
| O-be-di-ence | Obedience |
| o-pi-ni-on | opinion. |
| P. | P. |
| Pe-cu-li-ar | Peculiar |
| per-di-ti-on | perdition. |
| Q. | Q. |
| Qua-ter-ni-ons | Quaternions. |
| R. | R. |
| Re-bel-li-on | Rebellion |
| re-com-mend-ed | recommended |
| re-con ci-led | reconciled |
| re-co-ve-ring | recovering |
| re-ge-ne-rate | regenerate. |

| S. | S. |
|---|---|
| Sa-ma-ri-tan | Samaritan |
| T. | T. |
| Ta-ber-na-cle | Tabernacle. |
| V. | V. |
| Va-li-ant-ly | Valiantly |
| va-ri-a-ble | variable |
| ve-he-ment-ly | vehemently |
| ve-ne-ra-ble | venerable |
| ve-ri-fi-ed | verified. |

## *Words of five* Syllables.

| A. | A. |
|---|---|
| A-bo-mi-na-ble | Abominable |
| a-po-the-ca-ry | apothecary. |
| B. | B. |
| Be-ne-dic-ti-on | Benediction |
| be-ne-fi-ci-al | beneficial. |
| C. | C. |
| Co-gi-ta-ti-on | Cogitation. |
| D. | D. |
| De-di-ca-ti-on | Dedication |
| de-li-be-rate-ly | deliberately. |
| F. | F, |
| Fu-mi-ga-ti-on | Fumigation. |
| G. | G. |
| Ge-ne-ra-ti-on | Generation |
| ge-ne-a-lo-gy | genealogy. |
| H. | H. |
| Ha-bi-ta-ti-on | Habitation. |

| | |
|---|---|
| I. | I. |
| In-fi-de-li-ty | Infidelity |
| in-ci-vi li-ty | incivility. |
| L. | L. |
| Li-be-ra-li-ty | Liberality. |
| M. | M. |
| Mo-dé-ra-ti-on | Moderation |
| mi-ni-ſtra-ti-on | miniſtration. |
| P. | P. |
| Pro-po-ſi-ti-on | Propoſition |
| pre-pa-ra-ti-on | preparation |
| pre-ſer-va-ti-on | preſervation. |
| R. | R. |
| Re-ſo-lu-ti-on | Reſolution |
| re-ve-la-ti-on | revelation |
| re-pu-ta-ti-on | reputation. |
| S. | S. |
| Spi-ri-tu-al-ly | Spiritually |
| ſu-per ſcrip-ti-on | ſuperſcription. |
| T. | T. |
| Ty-ran-ni-cal-ly | Tyrannically |
| tri-bu-la-ti-on | tribulation. |
| U. | U. |
| U-ni-for-mi-ty | Uniformity |
| u-na-ni-mouſ-ly | unanimouſly. |

# *Words of ſix* Syllables.

| | |
|---|---|
| D. | D. |
| De-no-mi-na-ti-on | Denomination. |
| E. | E. |
| Ex-a-mi-na-ti-on | Examination. |
| F. | F. |
| Fa-mi-li-a-ri-ty | Familiarity. |
| I. | I. |
| I-ma-gi-na-ti-on | Imagination. |
| M. | M. |
| Ma-ni-fe-ſta-ti-on | Manifeſtation |
| ma-the-ma-ti-ci-an | mathematician. |
| P. | P. |
| Pro pi-ti-a-ti-on | Propitiation |
| pu-ri-fi-ca-ti-on | purification. |
| R. | R. |
| Re-con-ci-li-a-ti-on | Reconciliation. |
| S. | S. |
| Su-pe-ri-o-ri-ty | Superiority. |
| V. | V. |
| U-ni-ver-ſa-li-ty | Univerſality |
| Vi-ſi-bi-li-ty | Viſibility. |

*Scholar*, Pray Sir, muſt then a Conſonant betwixt two Vowels be alwayes joined to the ſecond?

*Maſter*, Yes, theſe few only excepted.

*Exception* 1.

When *x* comes before a Vowel, then muſt the Conſonant be joined to the firſt Vowel, as in Ox-en, Ex-er-ciſe. *Except.*

| Y. | Y. |
|---|---|
| Yel-led | Yelled |
| yellow | yellow |
| ynk-horn | ynkhorn |
| youth-ful. | youthful. |

So in all words, when two Conſonants come together, always part them; by putting one to one Syllable, and the other to another.

*Two Conſonants which can begin a word,*
Gr, fr, *no parting will afford.*

Only in Compound words, remember that every Syllable muſt retain its own Letters, as,
Miſ-take, miſ-like, not
Mi-ſtake, miſlike.

*Always* ti *before a Vowel, make*
*To ſound like* ſi, *as theſe Examples take.*

| | |
|---|---|
| Men-ti-on | Mention. |
| Na-ti-on | Nation. |
| Sa-ti-ate | Satiate. |
| Dam-na-ti-on | Damnation. |
| E-lec-ti-on | Election. |
| Foun-da-ti-on | Foundation. |
| Ga-la-ti-ans | Galatians. |
| Par-ti ti-on | Partition. |
| per-di-ti-on | perdition. |
| Re-demp-ti-on | Redemption. |
| Sal-va-ti-on | Salvation. |

| | |
|---|---|
| Tax-a-ti-on | Taxation |
| Vex-a-ti-on | Vexation |
| Ac-cep-ta-ti-on | Acceptation |
| ad-mi-r-ti-on | admiration |
| ad-mo-ni-ti-on | admonition |
| af-fec-ti-o-nate | affectionate |
| Be-ne-dic-ti-on | Benediction |
| Cir-cum-ſpec-ti-on | Circumſpection |
| co-gi-ta-ti-on | cogitation |
| De-ſpe-ra-ti-on | Deſperation |
| de-di-ca-ti-on | dedication. |
| Ex-pec-ta-ti-on | Expectation |
| ex-hor-ta-ti-on | exhortation |
| Fu-mi-ga-ti-on | Fumigation |
| for-ni-ca-ti-on | fornication |
| Ge-ne-ra-ti-on | Generation |
| Ha-bi-ta-ti-on | Habitation |
| In-vi-ta-ti-on | Invitation |
| In-for-ma-ti-on | Information |
| ju-riſ-dic-ti-on | juriſdiction |
| Miſ-con-ſtruc-ti-on | Miſconſtruction |
| mo-de-ra-ti-on | moderation |
| mi-ni-ſtra-ti on | miniſtration |
| Or-di-na-ti-on | Ordination |
| ob-ſer-va-ti-on | obſer-vation |
| Pro-po-ſi-ti-on | Propoſition |
| pre-pa-ra-ti-on | preparation |
| pre-ſer-va-ti-on | preſervation |
| Re-ſo-lu-ti-on | Reſolution |
| re-vela-ti-on | revelation |
| re-lax-a-ti-on | relaxation |
| re-pu-ta-ti-on | reputation. |
| Su-per-ſcrip-ti-on | Superſcription |
| ſup-po-ſi ti-on | ſuppoſition. |

Tri-

| | |
|---|---|
| Tri-bu-la-tion | Tribulation |
| A-bre-vi-a-ti-on | Abbreviation |
| ac-cu-mu-la-ti-on | accumulation |
| ac com-mo-da-ti-on | accommodation |
| Con-ſi-de-ra-ti-on | Conſideration |
| con-ſub-ſtan-ti-a-ti-on | conſubſtantiation |
| De-ter-mi-na-ti-on | Determination |
| diſ-ſi-mu-la-ti-on | diſſimulation |
| de-no-mi-na-ti-on | denomination |
| Ex-a-mi-na-ti-on | Examination |
| For-ti-fi-ca-ti-on | Fortification |
| I-ma-gi-na-ti-on | Imagination |
| il-lu-mi-na-ti-on | illumination |
| im-pro-pri-a-ti-on | impropriation |
| Ma-ni-fe-ſta-ti-on | Manifeſtation |
| ma-the-ma-ti-ci-an | mathematician |
| Pro-pi-ti-a-ti on | Propitiation |
| pu-ri-fi-ca-ti-on | purification. |
| Re-con-ci-li-ati-on | Reconciliation |
| re-nun-ci-a-ti-on | renunciation |
| re-pre-ſen-ta-ti-on | repreſentation. |

*Exception* 1.

When *ſ* goes before *ti*, as in Celeſtial, Fu[illegible]ian, Queſtion, Combuſtion, Suggeſtion, then *ti* keeps its ſound.

*Exception* 2.

When words end in *ti*, that have a Syllable added to them that begins with a Vowel, as plenty, plentious.

*And here remember if you add to* y
*Another Syllable, 'tis chang'd to* i.

As pity, pitious; lofty, loftier; mighty, mightier; weighty, weightier; in which words *ti* never ſounds *ſi*.

*A word doth never end with* i *or* u,
E *muſt be join'd thereto, as* skie *and* true.
(except *thou* and *you*)

So alſo due, ſue, hue, value, vertue, iſſue, purdue, blue, conſtrue, retinue, revenue.

Y *in the middle never written is*
*Except in Greek words, as* A-na-ly-ſis.

So alſo A-po-chry-pha, Ba-by-lon, Tyre, Phy-lac-te-ry, and ſome other words that come from the Greek.

---

*Scholar.*

PRay Sir, why is the word *Bread*, and likewiſe all the words following ſpelt with an *a* joined with an *e*, ſeeing the *a* is not ſounded?

*Maſter.* I wiſh that all Scholars would follow your Example, in deſiring to know the reaſon of a thing; for the want of which, I have known many proceed far, even to high Latin Authors, and not able to anſwer to ſome eaſie queſtions asked them out of the *Accidence*: And ſeeing you take the beſt way of all to be a Scholar, I ſhall readily ſatisfie you in theſe, or any other words that you deſire to be informed in.

*Firſt*, *ea* is an improper Dipthong, which is when two Vowels meet together, and but one of them is ſounded. As

As you may see in the Table of words following.

The second reason is for distinction-sake, to distinguish them from other words, which are the same in sound yet differ in their signification.

*As for Example.*

| | |
|---|---|
| *Bread* to eat | *Bred*, well educated. |
| *Hart* or Deer, | *Heart* of Man. |
| *Here* in this place, | *Hear* my voice. |
| *Heel* of the foot, | *Heal* my Wound. |
| *Steel* to file Brass, | *Steal* like a Thief. |
| *Ciel* to plaister the Wall, | *Seal* my Letter. |
| *Deer*, a Hart, Buck, | *Dear*, well beloved. |
| *Chear*, joy, | *Cheer*, good food. |
| *Were* they not, | *Wear*, to put on. |

*Because these words in sound the same you see,*
*But not in sense, by spelling differ'd be.*

*Of Improper Dipthongs ſeven there be*
*One of their Vowels ſounds they loſe you ſee.*

AS

ea, ei, eo, ie, oa, ou, ui.
each, either, George, brief, Goat, Couſin, guide.

1ſt. *Improper dipthong.*

ea.

B.
Beam
beans
beard
beads
bear
beaſt
beat
beak
breath
breathe
breach
bread
breaſt.

C.
Ceaſe
clean
cleanſe
clear
cleave

D.
Dead
deaf
deal
dealt
dear
dearth
death
dread
dream.

E.
Each
ear
earth
eaſe
eaſt
eat.

F.
Fear
feaſt
flea.

G.
Glean
greaſe
great
greaves.

H.
Head
heal
health
heap
heard
hear
heart
hearth
heat
heath
heave.

I.
Jeat.

K.
Knead.

L.
Lead

G.
leaf
lean
learn
leaſt
leave.

M.
Meal
mean
meat.

N.
Near

P.
Peace
pearl
plea
pleaſe.

Q.
Queane.

R.
Reach
read
realm
reap
rear

rear.
S.
Sea
ſeal
ſeam
ſearch
ſeat
ſheaf
ſhear
ſheard
ſheath
ſpeak
ſpear
ſpread
ſtead
ſteal
ſtream
ſweat
ſwear.
T.
Teach
tear
teats
tread.
V.
Veal.
W.
Weak
wealth
wean
wear
weave
wheat
wreath.

Y.
Yea
year.
Z.
Zeal.

2d. *Improper dipthong.*
ei.

E.
Eight.
F.
Feign.
H.
Height
heir.
K.
Key.
N.
Neigh.
R.
Reign
reins.
S.
Seize
ſleight.
T.
Theirs.
V.
Vein.
W.
Weigh
weight.

3d. *Improper dipthong.*
eo.

George.
People.

4th *Improper dipthong.*
ie.

B.
Biere.
C.
Chief.
F.
Field
fierce
friend.
G.
Grief
grieve.
P.
Piece
pierce.
S.
Shield
ſiege
ſieve.
T.
Thieves

tierce
tie
trie.
V.
View.

5th *Improper dipth:*
oa.

B.
Board
boar
boaſt
boat
broach.
C.
Choak
coal
coaſt
coat.
F.
Foal.
G.
Goad
goat
groan
groat.
H.
Hoar.
L.
Loaf
loan.

M.

M.
Moan.
O.
Oar
oath.
R.
Roar.
S.
Spoak
soak.
T.
Throat.
6th *Improper dipthong.*
ou.

B.
Bought

brought.
C.
Course
court.
F.
Floud
fought
four.
G.
Gourd.
H.
Hough.
L.
Loud
lough.
M.
Mourn.
N.
Nought.

O.
Ought.
R.
Rough
roul.
S.
Scourge
sought
soul.
T.
Though
throught
through.
Y.
Yours
youth

7th *Improper dipthong.*
ui.

B.
Bruise
bruit
build
buy.
F.
Fruit.
G.
Guide
guile.
I.
Juyce.
S.
Suit.

*There are ten proper Dipthongs, called ſo,*
*Both Vowels keep their ſound, as here below.*

| ay, | oy, | ai, | oi, | oo, |
|---|---|---|---|---|
| may, | joy, | air, | oil, | book, |

| au | ou, | aw, | ew, | ow |
|---|---|---|---|---|
| caught, | out, | law, | few, | how |

1ſt. *Proper dipthong.*

ay,

B.
Bay
bayl
bray.
C.
Clay.
D.
Day
dray.
F.
Fray.
G.
Gay
gray.
H.
Hay.

I.
Jay.
L.
Lay
layd.
N.
Nay.
P.
Pay
play.
S.
Say
ſlay
ſtay.
W.
Way.

2d. *Prop. dip.*

oy,

B.
Boy.

C.
Coy.
T.
Toy
Troy.

3d *Prop. dip.*

ai.

A.
Air.
B.
Blains.
C.
Chain.
F.
Fail
fain
faint
fair
faith.

G.
Gain
grain.
H.
Hail
hair.
M.
Maid.
N.
Nail.
P.
Pain
pair
plain.
Q.
Quails.
R.
Rail
rain
raiſe.
S.
Said

ſail
ſaint
ſaith
ſlain
ſnai
ſtain
ſtairs
ſtrars
ſtraight
ſtrain.

T.

Tail
train
twain.

V.

Vail
vain.

W.

Wail
wait.

4th *Prop dip.*
oi.

B.

Boil.

C.

Choice.

N.

Noice

O.

Oil.

S.

Soil
ſpoil.

T.

Toil.

5th *Prop.dip.*
oo.

B.

Book
booth
boon
brood
brook.

C.

Chooſe
cook
cool
crook.

D.

Doom.

F.

Food
fool
foot.

G.

Good.

H.

Hoods
hoof
hook.

L.

Look
loop
looſe

M.

Moon.

N.

Noon.

P.

Pool
poor
proof.

R.

Roof
room
root.

S.

School
ſhooe
ſhook
ſhoot
ſoon
ſmooth
ſtood
ſtool
ſtoop
ſwoon.

T.

Took
tool
tooth
troop.

W.

Wood
woof
wool.

6th *Prop.dip.*
au.

B.

Baud.

C.

Caught
cauſe.

D.

Draught.

F.

Fault
fraud.

H.

Haunt.

L.

Laud
laugh.

N.

Naught.

T.

Taught.
taunt.

V.

Vaunt.

7th *Prop.dip.*
ou.

B.

Bough
bound.

C.

C.
Cloud
couch
count
crouch.
D.
Doubt
drought.
F.
Foul
ſound.
G.
Ground.
H.
Hour
houſe.
L.
Loud.
M.
Mount
mouſe
mouth.
O.
Ours
out.
P.
Plough
pound
proud.

R.
Round
rouſe.
S.
Shout
ſhroud
ſnout
ſound
ſouth
ſpouſe
ſpouts
ſprout
ſtout.
T.
Thou
touch.
W.
Wound.

8th *Prop. dip.*
aw.

C.
Chaws
claws.
D.
Dawb
dawn
draw
drawn.

G.
Gnaw.
L.
Law.
M.
Maw.
S.
Saw
ſtraw.

9th *Prop. dip.*
ew.

B.
Brew.
C.
Chew
crew.
D.
Dew.
E.
Ewe.
F.
Few
flew.
G.
Grew.
H.
Hew.

L.
Lewd.
S.
Sew.
T.
Threw.

10th *Pro. dip.*
ow.

B.
Bow
brow
brown
C.
Crown.
D.
Down
drown.
F.
Fowl.
G.
Gown.
N.
Now.
O.
Owl.
S.
Sow
ſowr.

E *in theſe words rebounds and ſounds like* i,
*As theſe Examples will you ſatisfie.*

| *Written.* | *Sounded.* | *Written.* | *Sounded.* |
|---|---|---|---|
| A-ble | Abil | Grum-ble | Grumbil |
| a-cre | akir | Hob-ble | Hobbil |
| ad-dle | addil | hum-bl e | humbil |
| am-ble | ambil | Jam-ble | Jambil |
| ample | ampil | jug-gle | juggil |
| an-gle | angil | jum-ble | jumbil |
| ap-ple | appil | ju-ſle | juſtil |
| Brit-tle | Brittil | Kin-dle | Kindil |
| bau-ble | baubil | Lit-tle | Littil |
| bab-ble | babbil | lu-ſtre | luſtir |
| bun-dle | bundil | Ma-ple | Mapil |
| bat-tle | battil | met-tle | mettil |
| bot-tle | bottil | med-dle | meddil |
| buc-kle | buckil | mid-dle | middil |
| bee-tle | beetil | muf-fle | muffil |
| bub-ble | bubbil | man-gle | mangil |
| bram-ble | brambil | min-gle | mingil |
| Cir-cle | Cirkil | mic-kle | mickil |
| crip-ple | crippil | mum-ble | mumbil |
| ca-ble | cabil | mar-ble | marbil |
| cou-ple | coupil | muſ-cle | muſcil |
| cra-dle | cradil | Nip-ple | Nippil |
| Dab-ble | Dabbil | nib-ble | nibbil |
| dou-ble | doubil | net-tle | nettil |
| Fid-dle | Fiddil | Pim-ple | Pimpil |
| fud-dle | fuddil | Quib-bl e | Quibbil |
| fa-ble | fabil. | Rab-ble | Rabbil |

Ranc-kle

| *Written.* | *Sounded.* | *Written.* | *Sounded.* |
|---|---|---|---|
| Ranc-kle | Raeckil | ſpit-tle | ſpittil |
| rat-tle | rattil | ſpan-gle | ſpangil |
| Sam-ple | Sampil | ſin-gle | ſingil |
| ſimple | ſimpil | Tan-gle | Tangil |
| ſad-dle | ſaddil | tin-gle | tingil |
| ſic-kle | ſickil | tat-tle | tattil |
| ſuc-kle | ſuckil | tit-tle | tittil. |
| ſtrag-gle | ſtraggil | Wran-gle | Wrangil. |

---

o-w *hath here a two-fold ſound,*
*It ſounds both* o *and* ow, *which here are found.*

In theſe it ſounds *o.*

| | | | |
|---|---|---|---|
| Bow | Grow | Mow | Tow |
| bowl | grown | Owe | throw |
| blow | Know | Row | thrown |
| Crow | known | Sow | trow |
| flow. | Low. | ſown | Snow. |

| | | | |
|---|---|---|---|
| Ar-row | Crow-ing | hol-low | Nar-row |
| Bel-low | cuc-kow | har-row | Rain-bow |
| bel-laws | Fel-low | Know-ledge | Sha-dow |
| be-low | fol-low | know-eſt | Un-known |
| be-ſtow | fur-row | know-ing | Wal-low |
| bil-lows | fal-low | Low-ly | wi-dow |
| bar-row | Gal-lows | Mar-row | win-dow |
| bor-row. | Hal-low | mor-row | Yel-low. |

In theſe it ſounds *ow.*

| | | | |
|---|---|---|---|
| Bow | Down | Gown | Plow |
| brown | drown | Howl | Sow |
| Cow | Frown | Mow | Vow |
| crown. | fowl. | Now. | Town. |

| | | | |
|---|---|---|---|
| Al-low | Cow-ard | En-dow | Trow-el |
| bow-ed | Dow-ry | Fow-ler | tow-el |
| bow-eth | drown-ed | Row-el | tow-er |
| bowels. | down-ward | re-nown. | Vow-el. |

*Here in theſe words below we ſound not* b,
*Yet always write it, as here ſhown by me.*

| | | | |
|---|---|---|---|
| Dumb | Womb | Limb | Doubt-leſs |
| Crumb | Lamb | Comb | Undoubted |
| Thumb | Cox-comb. | Doubt | Subtil |
| Tomb. | Climb | Debt. | Climb. |

*Between two Conſonants* c *'s never writ;*
*'Twixt Vowel and a Conſonant 'tis fit.*

*Evample.*

| | | | |
|---|---|---|---|
| Brink | Brick | Lank | Lack |
| bank | back | Monk | Mock |
| blank | black | Pink | Pick |
| Chink | Chick | Rank | Rack |
| Link | Lick | Sank | Sack |
| Sink | Sick | ſunk | ſuck |
| ſlank | ſlack | ſtank | ſtack |
| ſlink | ſtick | ſtunk | ſtuck |
| Trunk | Truck | Wink | Wick. |

*Hard*

# Hard Proper Names of two Syllables.

A.

A-ron
Ab-da
Ab-di
A-bel
Ab-ner
A-bram
A-chan
A-char
A-dam
A-gar
A-haz
Ah-ban
Ah-rah
A-hud
Am-mon
A-mon
A-mos
A-moz
Am-zi
A-nah
A-nub
A-ram
Ar-bel
A-ſa
A-ſaph
Aſh-bel
A-ſher
Aſh-ur
A-za
A-zur.

B.

Ba-al
Ba-bel
Bal-dan
Ba-ruch
Be-rak
Be-red
Beth-jah
Bil-hah
Bo-az.

C.

Cal-col
Ca-leb
Car-mi
Ce-phas
Che-rub
Chiſ-lon
Cle-mens
Coſ-bi
Cu-ſan

D.

Da-than
Da-vid
Da-ſhan
Del-phos
De-mas
De-vel
Dib-lah
Di-nah
Do-eg
Dor-cas
Dor-da

E.

E-ber
E-den
E-der
E-dom
El-dad
E-nos
E-phah
E-pher
E-ſau
Eſh-col
E-ſhek
Eſ-rer
E-than
Ez-bon
E-zer
Ez-ra

G.

Ga-al
Ga-lal
Ge-ra
Gi-nah
Go mer.

H.

H.

Ha-dad
Ha-gab
Ham-dan
Hamul
Ha-rim
Hat-til
Ha-vah
He-ber
He-noch
He-pher
Hez-ri
Hi-ram
Hi-el
Ho-bab
Ho-zi
Ho-za
Ho-tham
Hu-ſha
Hu-zoth
Huz-zah

I.

Ja-cob
Ja-bal
Ja-beſh
Ja-bez
Ja-bin
Ja-chin
Ja-el
Ja-ir
Ja-kim
Jam-bri
Ja-min
Ja-num
Ja-phet
Ja-zib
Ja-ſhen
Ja-ſher
Ja-ſhub
Jat-tir
I-thri
Ja-van
Ja-ziz
Ib-hac
Id-do
Jeph-let
Je-red
Jo-ab
I-gal
Jo-el
Jok-ſhan
Jok-tan
Jo-nah
Jo-ſeph
Jo-tham
Iph-rah
I-rah
I-rad
I-ſhai
Iſh-tob
It-tai
Ju-bal
Ju cal
Iz-hac

K.

Ka-hath
Kai-nan
Ke-dar
Ke-dem
Ko-rah

L.

La-ban
La-el
La-had
Le-mech
Le-vi
Le-ah
Lo-bin

M.

Mah-lah
Mah-caz
Ma-chi
Ma-chir
Ma-dan
Ma-gog
Ma-hath
Man-zer
Ma-on
Mar-tha
Mat-tan
Me-red
Me-ſhech
Mel-chah
Mil-chom
Miz-zah
Mi-chah
Mi-chal
Mo-ab
Mo-ſhech
Mo-za
Mu-ſach
Mu-ſhi

N.

Na-bal
Na-dab
Nag-gai
Na-ham
Na-has
Na-hor
Na-than
Ne-pheg
Nim-rod
No-ah
No-gah

O.

O-beb
O-bel
O-mar
O-mam
O-nan
O-hel
O-phir
Or-nan
Or-pah

Or-pah
Oth-ni

P.

Pa-lal
Pal-ti
Palu
Pa-roh
Pa-ſhur
Pe-leg
Pe-ler
Pe-riſh
Pe-rez
Phi-chol
Pu-ah

R.

Rad-dai
Ra-hab
Ra-ham
Ra-bel
Ra pha
Re-ba
Ra-chab
Re-hum
Reu-ben
Re-vel
Re-zon

Ri-bai
Rib-kah
Rin-nah
Ri-phath
Ro-gel

S.

Sab-tah
Sa-rah
Sa-rai
Se-ba
Se-led
Sha-aph
Sha-chir
Shal-lum
Shal-man
Sha'mon
Sham-gar
Sham-mah
Sha-phan
Sha-phat
She-ba
She-ber
She-chem
She-gub
She-ir
She-lah
She leph
She-leſh
She-med
She-mer
She-rug
She-thar
She-va
Shi-prah
Shi-phran
Sho-bab
Sho-bal
Shob-nah
Shu-a
Shu-ha
Shu-mi
Si-thri
So-di
Su-ah

T.

Ta-haſh
Ta-hath
Tai-mai
Ta-mer
Tal-mon
Ta-phath
Te-bah
The-rah
Tik-vah
Ti-lon
Ti-ras
To-ah
To-hu
To-la
Tu-bal

V.

Vach-ti
Voſ-ſi
U-ri
U-thai
U-zal
Uz-zah
Uz-zi

Z.

Za-bad
Zac-cur
Za-cai
Za-dok
Ze-eb
Ze-phi
Ze-ra
Ze-reſh
Ze-than
Zi-a
Zi-don
Zim-ri
Zo-pheth

# *Words of three* Syllables.

A.

*Ab-de-el*
*Ab-di-ah*
*A-bag-tha*
*A-bi-ah*
*A-bi-am*
*A-bi-da*
*A-bi-dan*
*A-bi-el*
*A-bi-gail*
*A-bi-hail*
*A-bi-hu*
*A-bi-hud*
*A-bi-ram*
*A-bi-ſhag*
*A-bi-ſha*
*A-biſhur*
*A-bi-tal*
*A-bi-tob*
*Ab-ſa-lom*
*A-dai-ah*
*A-di-el*
*A-ga-bus*
*A-hi-jah*
*A-hi-man*
*A-hi-moth*
*A-hi-or*
*A-hi-lab*
*A-hi-kam*
*A-ho-lah*
*A-li-an*
*A-ma-lek*
*A-ma-ſa*
*A-ma-ſhai*
*A-maſh-ſi*
*A mi-thi*
*Am-mi-el*
*An-dre-as*
*An-ti-pas*
*A-pad-no*
*A-pol-lo*
*Ap-phi-a*
*A-re-li*
*A-re-tas*
*A-ſa-el*
*A-ſhi-el*
*A-at-rah*
*A-thai-ah*
*Az-maveth*
*A-zubah.*

B

*Ba-a-nah*
*Ba-dai-ah*
*Ba-la-dan*
*Ba-ra-chel*
*Bar-je-nah*
*Bar-na-bas*
*Bar-ra-bas*
*Bath-ſe bah*
*Bath-ſhu-ah*
*Bel-ſhaz-zar*
*Be-na-jah*
*Ben-ja-min*
*Ba-ra-jah*

C.

*Cai-a-phas*
*Ca-na-an*
*Ce-phi-rah*
*Chi-le-ab*
*Chi-li-on*
*Col-ho-zeb*

D.

*Da-la-jah*
*Da-li-lah*
*Da-ma-ris*
*Da-ni-el*
*De-bo-rah*
*De-mo-phon*
*Do-da-nah*
*Di-dy-mus.*

E.

*El-cha-nan*
*El-ha-ah*
*E-li-ab*

E-li-jah
E-li-am
E-li-dad
E-li-hu
E-li-phal
E-li-ſha
E-li-zur
El-la-nah
El-mo-ded
El-na-than
El-pha-al
E-lu-zai
E-ly-mas
E-phra-im
E-ra-ſtus
Eu-bu-lus
Eu-ty-chus
Ez-ri-el
Ez-ri-kam

G.

Ga-bri-el
Ga-za-bar
Gi-de-on
Ge-ha zi
Go-li-ath.

H.

Ha-bak-kuk
Ha-bai-ah
Hag-gi-ah
Ha-ma-thite
Ha-na-ni
Ha-za-el
Hel-ki-ah
Heph-zi-bah
Hiz-ki-ah
Ho-ſhi-ah
Ho-ſe-a
Ho-zi-el

I.

Ja-di-ah
Ja-mu-el
Ja-no-ahh
Ja-phi-ha
Jaeh-ni-el
Ja-zi-el
I-cha-bod
Je-dai-ah
Je-di-dah
Je-di-el
Je-du-thun
Je-hi-ah
Je-hi-el
Je-ho-has
Je-ho-aſh
Je-hu-dah
Je-phun-neth
Je-ri-el
Je-ri moth
Je-ho-ram
Je-ſhai-ah
Jo-ſhu-a
Jo-che-bed
Ib-ni-jah.
Jo-na-dab
Jo-na-than
Jo-ſi-ah
Jo-an-ah
Iſh-bo-ſheth
Iſ-ra-el
Iſh-ma-el

K.

Ka-la-jah
Ka-mu-el
Ka-re-ah
Ko-lai-ah
Ku-ſha-jrh

L.

La-a-dah
La-a-dan
Le-mu-el
Lap-pi-doth
Le-ha-bim
Le-tu-ſhim
Ly-ſi-as.

M.

Ma-a-chah
Mah-ſe-jah
Mac-ba-ni
Ma-dai-a
Mi-di-an
Mag-di-el
Ma-ha-lah
Ma-ha-rai
Ma-la-chi
Ma-na-hem
Ma-no-ach
Mor-de-cai
Mat-ta-ni
Mal-chi-el
Me-hu-man
Me-na-ſheth
Me-rai-oth



Me-ſhu-

# *Words of three* Syllables.

A.

*Ab-de-el*
*Ab-di-ah*
*A-bag-tha*
*A-bi-ah*
*A-bi-am*
*A-bi-da*
*A-bi-dan*
*A-bi-el*
*A-bi-gail*
*A-bi-hail*
*A-bi-hu*
*A-bi-hud*
*A-bi-ram*
*A-bi-ſhag*
*A-bi-ſha*
*A-biſhur*
*A-bi-tal*
*A-bi-tob*
*Ab-ſa-lom*
*A-dai-ah*
*A-di-el*
*A-ga-bus*
*A-hi-jah*
*A-hi-man*
*A-hi-moth*
*A-hi-or*
*A-hi-lab*
*A-hi-kam*
*A-ho-lah*
*A-li-an*
*A-ma-lek*
*A-ma-ſa*
*A-ma-ſhai*
*A-maſh-ſi*
*A mi-thi*
*Am-mi-el*
*An-dre-as*
*An-ti-pas*
*A-pad-no*
*A-pol-lo*
*Ap-phi-a*
*A-re-li*
*A-re-tas*
*A-ſa-el*
*A-ſhi-el*
*A-at-rah*
*A-thai-ah*
*Az-maveth*
*A-zubah.*

B

*Ba-a-nah*
*Ba-dai-ah*
*Ba-la-dan*
*Ba-ra-chel*
*Bar-je-nah*
*Bar-na-bas*
*Bar-ra-bas*
*Bath-ſe bah*
*Bath-ſhu-ah*
*Bel-ſhaz-zar*
*Be-na-jah*
*Ben-ja-min*
*Ba-ra-jah*

C.

*Cai-a-phas*
*Ca-na-an*
*Ce-phi-rah*
*Chi-le-ab*
*Chi-li-on*
*Col-ho-zeb*

D.

*Da-la-jah*
*Da-li-lah*
*Da-ma-ris*
*Da-ni-el*
*De-bo-rah*
*De-mo-phon*
*Do-da-nah*
*Di-dy-mus.*

E.

*El-cha-nan*
*El-ha-ah*
*E-li-ab*

*E-li-jah*

E-li-jah
E-li-am
E-li-dad
E-li-hu
E-li-phal
E-li-ſha
E-li-zur
El-la-nah
El-mo-ded
El-na-than
El-pha-al
E-lu-zai
E-ly-mas
E-phra-im
E-ra-ſtus
Eu-bu-lus
Eu-ty-chus
Ez-ri-el
Ez-ri-kam

G.

Ga-bri-el
Ga-za-har
Gi-de-on
Ge-ha zi
Go-li-ath.

H.

Ha-bak-kuk
Ha-bai-ah
Hag-gi-ah
Ha-ma-thite
Ha-na-ni
Ha-za-el
Hel-ki-ah
Heph-zi-bah
Hiz-ki-ah
Ho-ſhi-ah
Ho-ſe-a
Ho-zi-el

I.

Ja-di-ah
Ja-mu-el
Ja-no-ahh
Ja-phi-ha
Jaeh-ni-el
Ja-zi-el
I-cha-bod
Je-dai-ah
Je-di-dah
Je-di-el
Je-du-thun
Je-hi-ah
Je-hi-el
Je-ho-has
Je-ho-aſh
Je-hu-dah
Je-phun-neth
Je-ri-el
Je-ri moth
Je-ho-ram
Je-ſhai-ah
Jo-ſhu-a
Jo-che-bed
Ib-ni-jah.
Jo-na-dab
Jo-na-than
Jo-ſi-ah
Jo-an-ah
Iſh-bo-ſheth
Iſ-ra-el
Iſh-ma-el

K.

Ka-la-jah
Ka-mu-el
Ka-re-ah
Ko-lai-ah
Ku-ſha-jrh

L.

La-a-dah
La-a-dan
Le-mu-el
Lap-pi-doth
Le-ha-bim
Le-tu-ſhim
Ly-ſi-as.

M.

Ma-a-chah
Mah-ſe-jah
Mac-ba-ni
Ma-dai-a
Mid-di-an
Mag-di-el
Ma-ha-lah
Ma-ha-rai
Ma-la-chi
Ma-na-hem
Ma-no-ach
Mor-de-cai
Mat-ta-ni
Mal-chi-el
Me-hu-man
Me-na-ſheth
Me-rai-oth



Me-ſhu-

Me-ſhu-a
Me-ſhul-lam
Mi-ca-jah
Mi-cha-el
Mi-ſha-el
Mi-ri-am
Mi-thre-dath.

N.

Na-a-mah
Na-a-man
Na-a-rah
Na-bai-oth
Naph-ta-li

O.

Oth-ni-el
Oz-zi-el.

P.

Pa-gi-el
Pal-ti-el
Pa-ru-ah
Pe-da-hel
Pe-dah-zur
Pe-da-jah
Pe-la-jah
Pe-nu-el
Pe-ru-da
Pe-tha-jah
Phi-ne-has.

R.

Ra-ma-jah
Re-a-jah
Re-pha-el
Re-pha-jah.

S.

Sah-te-cha
Shab-be-thai
Sha-re-zer
She-ba-rim
She-de-ur
She-lo-mith
She-lo-moh
She-mi-ah
She-mi-da
She-mu-el
She-ra-jah.

T.

Ta-be-el
Tan-hu-meth
Te-hin-nah
Tir-ha-nah
Ti-ri-a
To-bi-ah
To-gar-mah
Tu-bal-kain.

V.

Va-ni-ah
Uri-jah
Uri-el
Ux-zi-el.

Z.

Za-a-van
Zah-di-el
Zal-mo-nah
Zano-ah
Ze-bu-lun
Ze-mi-rah
Ze-ra-jah
Zid-ki-ah
Zip-po-rah
Zu-ri-el.

Words

## *Words of four Syllables.*

A.

*A-bi-a-thar.*
*A-bi-e-zer*
*A-bi-le-ne*
*A-bi-mael*
*A-bi-me-lech*
*A-tha-li-ah.*

B.

*Ba-al-ze-phon*
*Be-el-zebub*
*Be-er-ſhe-ba*
*Be-ra-chi-ah*
*Beth-a-ra-bah*
*Bo-a-ner-ges.*

C.

*Ca-per-na-um*
*Cen-tu-ri-on*
*Cy-re-ni-us*
*Co-ne-ni-ah*
*Cle-o-pa-tra.*
*Cau-ſe-lu-him.*

D.

*Di-o-tre-phes*
*Di-ſi-the-us*
*Dal-ma-ti-a*
*Dal-ma-nu-tha*
*De-ca-po-lis*
*De-mo-cri-tus.*

E.

*E-le-a-dah*
*E-le-a-ſah*
*E-le-a-zar*
*E-li-a-kim*
*E-li-a-ſaph*
*E-li-a-ſhib.*

G.

*Ga-ma-li-el*
*Ga-ma-ri-a*
*Ge-da-liah.*

H.

*Ha-cha-li-ah*
*Ha-na-me-el*
*Ha na-ne-el*
*Ha-na-ni-ah*
*Ha-ſa-di-ah*
*Ha-za-ri-ah.*

I.

*Ja-a ſi-el*
*Ja-hal-le-el*
*Ja-ha-zi-el*
*Je-cho-ni-ah.*

K.

*Ke-ren-hap-puch.*

L.

*Ly-ſi-ma-chus*
*Le-vi-a-than.*

M.

*Ma-ha-zi-ah*
*Ma-a-zi-ah*
*Ma-ha-le-el*
*Mat-ta-ni-ah*
*Man-ta-thi-a*
*Mel-chi-ze-deck.*

N.

*Na-a-riah*
*Na-ha-li-el*
*Ne-tha-ne-el*
*Ne-tha-ni-ah*
*Ne-a-di-ah.*

O.

*O-ba-di-ah*
*O-bed-e-dom*
*Or-tho-ſi-as*
*O-tho-li-ah*
*O-tho-ni-el*
*O-za-zi-ah*

P.

*Pe-la-ti-ah.*

R.

*Re-e-la-jah*
*Re-ho-be-am*
*Re-ma-li-ah*

S.

*Se-ma-chi-ah*
*She-al-thi-el*
*She-a-ri-ah*
*She ca-ni-ah*
*She-ha-ri-ah*
*She-le-mi-ah*

T.

*The-o-phi-lus*
*Ti-be-ri-us*
*The-o-do-rus*
*Thy-a-ti-ra.*

V.

*Veſ-pa-ſi-an*
*Vi-tel-li-us*

Z.

*Ze-ba-di-ah*
*Ze-cha-ri-ah*
*Ze-lo-phe-had*
*Ze-pha-ni-ah*
*Ze-rub-ba-bel*
*Zu-ri-ſhad-dai.*

# *Words of five* Syllables.

A.

*A-do-ni-be-zek.*
*A-ha-ſu-e-rus*
*A-ri-ma-the-a*
*A-lex-an-dri-a*
*A-bel-me-ho lah*
*A-bel-miz-ra-im.*

B.

*Ba-al-pe-ra-zim*
*Beth-ba-al-me-on*
*Ba-al-ſha-li-ſha.*

C.

*Che-dor-la-o-mer*

D.

*Deu-te-ro-no-mie-*

E.

*E-di-be-ho-lech*
*E-vil-me-ro-dach.*

G.

*Gi-be-la-ra-im.*

H.

*Hel-cath-ha-zu-rim*
*He-ra-la-za-nus*
*Ha-ze.zon ta-mar*
*Ha-ber-ge-on-tes*

I.

*Je-ho-vah-ni-ſi*
*Je-ho-vah-ſha-lom.*

K.

*Ki ri-ath-ar-ba*
*Ki-ri-ath-ba-al.*

M.

*Ma-ce-do-ni-a*
*Me-ſo-po-ta-mi-a*
*Miz-ro-po-tha-im*
*Mi-cha-da-zer.*

N.

*Ne-bu-chad-nez-zar.*

O.

*O-ne-ſi-pho-rus.*

P.

*Phi-la-del-phi-a.*

R.

*Ri-zan-ti-lip-pus.*

T.

*Ta-li-tha-cu-mi*
*Theſ-ſa-lo-ni-ca.*

## Pſalm. I.

BLeſ-ſed is the man that walk-eth not in in the coun-ſel of the Un-god-ly, nor ſtand-eth in the way of Sin-ners, nor ſit-teth in the Seat of the Scorn-ful.

But his de-light is in the Law of the Lord, and in his Law doth he me-di-tate day and night.

And he ſhall be like a Tree plant-ed by the Ri-vers of Wa-ter, that bring-eth forth his Fruit in his ſea-ſon; his Leaf al-ſo ſhall not whi-ther, and what-ſo-e-ver he doth ſhall pro-ſper.

The Un-god-ly are not ſo; but are like the Chaff which the Wind dri-veth a-way.

There-fore the Un-god-ly ſhall not ſtand in the Judg-ment; nor Sin-ners in the Con-gre-ga-ti-on of the Righ-te-ous.

For the Lord know-eth the way of the Righ-te-ous, but the way of the Un-god-ly ſhall pe-riſh.

*Some*

## *Some Obſervations of Words that are alike in ſound, yet of different ſignification and ſpelling.*

I Saw one *ſent* unto the Hill's *aſcent*,
Who did *aſſent* to me before he went.
As I perceiv'd, his Gloves did leave a *ſcent*.
Above thy reach, a *Spire*-ſteeple ſtands,
*Aſpire* not high, thou *Spyer* out of Lands.
Thy *Siſter*, good *Aſſiſter*, ſtanding by,
Did well *aſſiſt* her in extremity.
A *certain* Man did me *aſcertain* here,
He did *aſſault* a *Salt*-Eel for good cheer.
He did *aſſure* me, 'twas a ſure Friend's Pye;
Who could not ſuch a *Suer* for't deny.
*Arch*-Angel. Patri-*arch*. The Dog did bark
VVhich was not carried into *Noah*'s *Ark*.
As he did ſtand within a *narrow* place,
An *Arrow* ſhot with force, did hurt his face.
I have an *eye* on him, that comes *a-nigh*;
A *near* Friend lends an *ear* immediately.
An *Eaſt*-wind ſpoil'd a *Neſt* of Birds but young;
He writ a *Note*, and *Oat* Cakes to me flung.
If thou haſt but a *Notion*, boaſt not Man,
For what are drops unto an *Ocean*?
Until a *Judge adjudge* thee worthy, wait;
Then take the *eight* Swans Eggs found in the * *Ait*.

* *Place where* Oſiers *grow*.

*Askam* did *ask* the Work-man for his *Ax*,
And I did *ask* my Friend for Seal and Wax.
A *loud*-voic'd Man *allow'd aloud* to cry.
In three-Tun-*Alley* will my *Allie* lye.
God did *alot* good *Lot* ſo good a *lot*
As *Zoar* was, when that his Wife was not.
*Alter* thy mind, and act good *David*'s part,
And let God's *Altar* have a broken heart.
My Money lent, I took a *Loan*, alone.
I lent my *Awl*: my Friend and I'm all one.
The *Air* doth with the *Heir* ſo well agree,
And we *are* glad that he doth live with thee.
The Debt was *due*: This morning fell a *Dew*;
O bid me not *adieu*, I'de ſpeake with you.
*Anne*, was *an* idle Maid; *and* ſuch a *Laſs*,
That careleſly (*alas*!) did break the Glaſs.
A *Peal* is rung. and I *appeal* to you.
Before a *Peer* it will *appear* rung true.
A *better* Man could not th' *Abettor* be,
With this *Peaſe*-Plot, he'll me *appeaſe* I ſee.
His *peece* he did diſcharge, and broke the *Peace*,
A *piece* of Bread, two Loaves *apiece*, three Geeſe.
I him *adjoyn'd* to bring here a *joyn'd*-Stool,
I you *acquaint*, *queint* words doth ſtun a Fool.
To this ſmall *Tract* I will *attract* thy Ear,
He *tract* the Hare, but you did drink the Beer.

B.

The Dog did *bark* that in the *Barque* did ſtay,
The *Bankrupt* loſt his *Banque*, and ran away.
I paſs'd the Sea-*Bank*, went to *Barbarie*.
My Daughter *Barbara* preſerv'd that Tree,
Which commonly is call'd a *Barberrie*.
That long-*bill'd* Bird her Neſt did quickly *build*,
And *Ball* at *ball* did play, in that well skill'd.

But

But they that worſhip *Baal*, they *baul* and howl,
So *baul'd* their Chits. *Go up thou ball'd-head Soul.*
The Devil *bade* them, and their end was *bad.*
One *Bede* did give this *Bead* unto my Lad.
My Brother *Becher*, reach the *Beaker* here.
The Hawk doth *beak* her ſelf. Give me ſome Beer.
Before you *boult* the Meal, go *bolt* the Door,
Go *by* and *by* abroad, and *buy* ſome more.
My Friend, to thee, I do this kindneſs owe,
I'le take this *bough*, and *bowe*, and make a *Bow.*
He takes and *bowes* thoſe green and tender *Boughs*,
And then doth tipple under them, and *bowz.*
The hole which I did *bore*, the Sow and *Boar*
Did pluck the Spickot from it; and before
The Flax was *boll'd*, ſo baſe and *bold* were they,
That they did ſpoil it, and then ran away.
I *bor'd* an hole quite through an Oaken *board.*
A *Bourd* or Jeſt to me he did afford.
To them ſome *Beer* that *bear* the *Bier* allow.
To you *beholding*, I'm *beholden* now.
A Cony-*Burrough* in the *borough* Town;
The Beaſt did *browz*, with ſweating *brows* lay down.
As I was drinking *Wine*, the *Wind* that *blew*,
All the *blue* Cloth did take away from you.
*Brute*, a Man's name; a Beaſt; a *bruit*
Is a Report: A *Berry* is a Fruit:
We *bury Bees* we kill; but ſome there *be*
Can ſave the *Bee*, yet Honey's for their fee.
Do not *imbrue* thy hands where I do *brew*;
I'm *bred* to eat courſe *Bread* as well as you.
The *Bear* was baited in a Common *bare*,
That ſeldom doth *bear* Graſs, or Herbage there.

C.

John *Cox*, that killed the *Cocks*, *cocks* up the Hay;
Job *Cotes*, who made the *Coates*, is gone away.
A Text he *quoteth*; *coateth* then the poor,
And from the ſheep-*Cots*, gave ſome ſheep before.
Thy *Collar*, *Collier*'s black, thy *Coler* too
Muſt needs be *cool'd*, if that fair words *could* do.
'Twas he did *call* for that great Liver's *Caul*:
Take fruit of *colour*, th' Apple-*Culler* ſhall.
My *Couſin* dear will never *cozen* me;
The *Council* gave good *counſel* unto thee.
To talk or *commune* is a *common* thing:
Wheat's full of *Cockle*, *Cochle*-ſhells here fling.
He was a *Champion* ſtout in *Champaign* Field:
I'le end the *clauſe*; he *claws*, and will not yield.
The Ox that *chews* the Cud, doth *chuſe* his Graſs:
How *cruel* was the *Crewel*-Man! Alas!
Harm did *accrue* upon that rabble-*crue*;
Cock *crew* when I did take my leave of you.
Muſick-*concent* we'l have, *conſent* to me.
Romes *Capitol* write with a *Cap'tal* C.
The Hounds did *chaſe* the Deer within the *Chace*,
Did *chear* themſelves with *cheer* before my face.

D.

My Miſtreſs *Drax* had many Ducks and *Drakes*,
And from their *Dam*, my *Dame*, the young one takes.
*Damme* up thoſe crooked ways, and come not nigh
To ſin; 'twill *damn* thy Soul and make thee die.
Let learning be unto thy Soul as *dear*,
As is the *Deer* to them that love good cheer.
The Pit is *deep*, but *Diep*'s a Town in *France*:
And *diverſe Divers* can both ſwim and dance.
The *Doe* is roſted, but the Cake is *dough*,
The *doer* of it is at *door* below.

'Tis

'Tis *decent*, and becoming high *deſcent*,
That they diſſent from ev'ry ill intent.
*Deſcenſion* there may be, *diſſention* none.
*Dolour* and grief hath filled thee alone,
Becauſe thy *Dollar* is ſo quickly gone.
'Tis virtue will *diſgeſt* its proper food,
Which can *digeſt* bad manners into good.
The Fiſh a *Dolphin* call'd. *Daulphin* of France,
The French-King's eldeſt Son's name doth advance.
From whence was that well-skill'd *deviſer* ſent?
*Diviſor* multiply's the Quotient.
The *Dyer* dy'd the Cloth for *Deyer* well;
Great *Dearth* and Famine doth our *Death* fore-tell.

E.

My Siſter *Heſter* dy'd in *Eaſter* week.
My bowels *yern*, bread *earn*, and money ſeek.
*Emraulds* are precious Stones; but theſe
which are call'd *Hemorrhoids*, are a diſeaſe.
This fellow doth adjure and *exerciſe*
Himſelf in * *Exorciſe*, he deals in lies. *Witch-*
My Dinner being *Eaten*, I left *Eaton*, *craft.*
And went to ſee my loving Friend *John Seaton.*
I ſaw my *elder* Brother too, and he
was gathering Berries on an *Eldern* Tree.
I had content *enough*, and pence *enow*
To pay for what I did my ſelf allow.

F.

Ne're *feign* what is not, I would very *fain*
The Cattel *feed*, or elſe you'r *fee'd* in vain.
I *find* that you are *fin'd*, what will you do?
Take heed leſt *Philip* give a *fillip* too.
The Sheep are in the *Fold*. The Mare hath *foald*;
The Laundry-Maid her Linnen ſmooth did *fould*.

As I *fore*-told, he will reſtore *four-fold*,
This is the *fourth* time he doth bring *forth* Gold.
He *furrs* the Gown with *Furs*; the Oven heats
With prickly *Furz*, prepares his baked Meats.
The day was *foul*, and yet we'd *Fowl* and Fiſh;
Son *Francis*, Daughter *Frances* brought the Diſh.
We'l put *Frieſe*-Jerkins on, when it doth *Freez*,
What *frees* from cold like ſuch warm cloaths as theſe?
Where ſhall I *flee*? this *Flea* torments me ſore;
The Bird doth *fly*, the *Flie* doth ſpoil the ſtore.
Why do you *flear* and laugh? The War begun,
And I a *Fly-er* did begin to run.
The *Flower* ſmelleth ſweet, I'le taſte the *Flour*,
And pour it on the *floor* but for one hour.

G.

I'le *gauge* the Veſſel. you'l receive the *Gage*.
I *gueſs* he'll be a *Gueſt*; provide ſome Sage.
A *Ghoſt* a Spirit is, thou *go'ſt* but lame;
Ox-*galls*. He *galls* the Horſe, and makes him tame.
Plain down-right *guilt*, though over-*gilt*'s a ſin;
But why did Maſter *Gay diſguiſe* within?
The Jewels *gliſter*; *Clyſters* let alone.
His grief is over-*grown*, and he doth *groan*.

H.

A Man in long *Hair* rode to hunt a *Hare*:
But Mr. *Hart*, poor *heart*, did loſe his ſhare.
This which I *heard* juſt now was very *hard*,
That all the *Herd* from Food muſt be debarr'd.
Stand here and *holloo* in this *hollow* place,
That Man will hear that this way turns his Face.
To *Hallow* is to conſecrate. Make *haſte*;
Do what thou *haſt* to do, but do not waſte.
All *Holy* Men do *wholly* bend their mind,
To righteous things, wherein they pleaſure find

Go

Go dig the *hole*. Bring the *whole* written ſum
To me at *home*, to *whom* with quickneſs come.
I *holpt* my Friend, of whom I *hope* for good.
He *whoops*; my Tub wants *hoops*; I'm underſtood.
Let *him* that ſings the beſt, now ſing the *Hymn*;
The bread doth *hoar*; ſhe play'd the *whore*; ſhe's grim.
What *Hue* and Cry is that my Brother *Hugh*?
Go change thy *hue*, and *hew* the Timber true.
Aaron and *Hur* did haſte to bring *her* here;
*Hye* thee to Mr. *Higham*, fetch ſome Beer.
*Heigh*-hoe, I ſneeze; tis *high* time for thee (Boy)
That thou wert with the Men that load the *Hoy*.
Her *Heir* muſt now be *higher* in degree:
She *hy*'s her work with great dexterity.
She *hy'd*, and now is come, but ſhe did *hide*;
Stand *here*, and thou ſhalt *hear*, what did bety'd.
If *happily* he come, I *haply* may
Make ſhift to ſee him, though I cannot ſtay:
And in what *Houſe ſo ever* he ſhall be,
I, *howſoever*, purpoſe him to ſee.

I Vowel.

As I beheld, on us he caſt his *eye*.
But thou didſt *ey* the Bird where it did fly.
In wrath and *ire*. I *eyer* was of this,
I chid him much becauſe he did amiſs.
To ſerve an *Idol* is an *idle* thing;
VVhich doth upon us many Curſes bring.
VVhat I did ſay, doth thus much then *imply*:
*Employ* thy ſelf, not in Idolatry.
Get *inſight* then into the Truth, *incite*
All thy affections againſt ſin to fight.
*Inure* thy ſelf to work; mirth put *in ure*
*In your* great toyl, and then you'l it endure.

*Inge-*

*Ingenuous* men, ſhould have *ingenious* parts, (hearts.
Which well would ſute with ſuch good natur'd
The Sea ſurrounds this *Iſle*; but in this *Ile*,
*I'le* walk, and talk with them a little while.
Some ſuch I met with, when I took my *Inn*,
*In* ſuch good company I've often been.

*F.* Conſonant.

She up and down doth *jet* for the *jeat*-ſtone;
Preſs *juice*; bring *Joyce* to lay the Boards upon.
Work with thy Tool, or *Joynter*; leave thy VViſe
VVhen thou doſt die, a *Joynture* during life.
The *Jakes* which did offend my Maſter *Jaques*,
Is now remov'd, with all thoſe rotten ſtakes.
Be thou no *Jeſter*; Let thy *geſture* be
O *gentle* Lad, with *gentile* gravity.
The *Gentiles* are the Nations of the VVorld;
But *Gentles*, Maggots, which away are hurl'd.
My Maſter *Knox*, now *knocks*; the Dog doth howl
VVithin his *Kennel*, ſweep the *Channel* foul.
One ſhot to *kill* a Bird. The *Kiln* was nigh,
VVhere many Bricks in burning fire did lie.

L.

VVhat's Tin, or *Latten*, in the *Latin* Tongue?
A *Leaſh* of Hounds came when my *Leaſe* begun.
After her Calf the Cow *low'd* very *loud*,
I'le ſtay the *leaſt*, *leſt* he go in the croud.
Your *Leſſon* I muſt *leſſen*, 'tis too long:
*Lemons* or Whores are naught, but *Limons* ſtrong.
He is a *Leper*, and a *Leaper* too;
*Lo*, *Loe* is very *low*, and poor, 'tis true.
An evil *luſter*, doth his *luſtre* pawn;
When Deer were in the *Laund*, ſhe brought her *lawn*.
Till it be *lighter*, *light her* with a Light:
His *Leightor* full of Coals came here to night.

The

The Man out-*law'd*, did loſe his *laud* and praiſe.
John *Fidlaph* then did *laugh*; made merry days.

M.

He, as his *manner* was, did view my ground,
And charg'd my Men for to *manure* it round.
I bid him in my *Manour* careful be,
There was no hurt in Hedge or any Tree.
And as I bid him, now the *Mow* of Hay,
Which he did *mowe*, is now remov'd away.
The *Medes* and Perſians came into the *Mead*,
There Oxen *meet*, and on graſs-*meat* all feed.
Lend me the Yard to *mete* this Cloth withal.
Horſe-*meater*, let not my Corn-*meter* fall.
There are ſome *Meteors* ſometimes ſeen i'th Air,
And they moſt-what ſucceed the day that's fair.
The *Meſſage* came about the *Meſſuage*;
John *Martin* put a *Marten* in the Cage.
My Maſter *Marſhal* was a *martial* Man;
Bid *Maurice* dance the *Morrice* if he can.
A *mote* is in his Eye; a gallant *Moat*
Surrounds the Houſe, and therein is a *Boat*.
When Corn was *mown*, he made his *moan*. For Mice
The Cat did *mouſe* in the Corn-*mows* now twice.
He *mues* his Hawk, while I did *muſe* and ride:
One *Mower* now did *more* than two beſide.
We well *might* imitate the Widows *Mite*:
His wretched *mind* hath *undermin'd* me quite.
His *Mantle* to the *Mantil*-Tree was nail'd.
The Murrain caus'd that many Cattel fail'd.
Of Musk-*Melons*, there is not many *millions*,
He komb'd the Horſes *Mane*; a *maim* befel,
When he upon the *Main* did ſail ſo well.

N.

John *Naſh* when he was whipt, his Teeth did *gnaſh*.
'Twas I made *Noah's Noſe* bleed, being raſh.
Did he cry? *Nay*, it was the Horſe did *neigh*.
*Naught* Figgs are good for *nought*, throw them away.
'Twas I heard him *deny* that Maſter *Nye*.
That Orthodox Divine was come ſo *nigh*.

O.

*O*, Friend, what I you *owe*, I will repay:
But *Oh* that now you would a little ſtay:
That great Debt *ov'r* pay'd in golden *Ore*,
While I did take one *Oar* and row before.
He took the Purge according to your *order*,
——Behold his *Ordour*.
We muſt not ſtay an *hour*, *our* way is *naught*;
You *ought* not of this to have taken *aught*.

P.

She that did *pare* the Apple and the *Pear*,
Did loſe a *pair* of Gloves at Branford Fair.
While I did *pauſe*, the Cat put forth her *Paws*,
And then my Leg ſhe moſt acutely *claws*.
I did not like that *clauſe*, my *Palat*'s ſore,
I'le off this *Pallet*, for I'le ſleep no more.
A long white Rope Pope *Paul* did wear, or *Pall*,
This *Perſon* did this *Parſon* here inſtall.
That *Princeſs* came from *Princes*, give her *praiſe*.
The Lyon *preys*; he *prays* for better days.
A faithful *Paſtor* doth to *Paſture* lead
His harmleſs Sheep, and they on ſweetneſs feed.
Sir, if you *pleaſe* go to the Common-*Pleas*.
John *Pierſe* did *pierce* that tumify'd Diſeaſe.
Boy *parſe* your Leſſon. Like a *Pilot* guide
A-right. Take heed of *Pilate* and his pride.

He

He made the *Pattens*: and I did obtain
The Letter-*Patents*, and 'twas not in vain.
Thoſe Cater-*Pillers* on the *Pillars* crawl.
It was his *pride*, he *pry'd* into it all.
A *Prophet* good, doth to us *profit* bring.
That's *proper*; under-*propper* of the thing.
He is exceeding *poor* without all doubt.
He hath no *power* for to *pour* it out.

Q.

Let *Queans* be gone, but noble *Queens* remain,
Who ſhine in virtue, which brings in ſuch gain.

R.

A Prince doth *reign*; the back-*rein*; *Rain* doth fall;
He *reigneth* King; it *raineth* in the Stall.
*Raiſe* up thy ſelf: the bright *Rays* of the Sun,
Shine on thoſe *ranker* Herbs: Their *rancour*'s done.
He ran a *Race*; the Wall did *raſe*. *Read* ſtirs
And bloody tumults in *red* Characters.
That *Raddſh* doth a *reddiſh* colour bear.
Where *Rhemes* doth live, take *Rheams* of Paper there:
*Rear* up that Structure, 'tis a ſtructure *rare*;
Be thou our *rere*-ward, Lord, we well ſhall fare.
There's *reaſon* why I love a *Raiſin* beſt:
John *Rice* did *riſe*, and fetch't *rice* from the Cheſt.
*Write*, *rite* and Cuſtome; Mill-*Wright*, do it *right*.
Take thou my *Ring*, and *wring* the Clothes to night.
She *rights* her ſelf, then *writes* a Letter too.
The *rine* the Brain is in, Tree's *rind* will do.
A *row* of Trees grow by the River Rhine.
The *Roe*-Buck runs before the Sun doth ſhine.
One *roſe* and pluck't a *Roſe*: the Fiſh have *Roes*:
One on the VVater *rowes*, another goes.
*Rhode* went into the *Road*, fetch't hard-*ro'd* Fiſh;
The Man that *row'd* us, brought again the Diſh.

Our good Boat-*Rower* heard the Lyon *roar*.
A *rot* in Sheep; I *wrote* two Letters more.
She *raught* it from the ſhelf, where near ſhe *wrought*.
He *rapt* her on the pate; ſhe *wrapt* up nought.
The *Roads*, or High-ways in the Iſle of *Rhoads*.
No *room* for *Rome*, they are ſuch pricking goads.
Bells *roun'd* me in my ear; I reeled *round*.
They *rung* the Bells; ſhe *wrung* her hands I found.
She wore a *Ruff*, and he a *rough*-furr'd Gown:
He *ru'd* the time he was ſo *rude* a Clown.
He that Cheeſes had in his Cheeſe-*rack*,
Did ſuffer ſhip-*wrack*, and his Cheeſes lack.

S.

A *Saver* ſaveth; Flowers *ſavour* hath.
The *Saphire* ſtone lies in a *ſafer* path.
Make *ſavory* Meat with VVinter-*Savory*.
Come draw a *Scheme*; rip this *Seam* by and by.
The Pyrates on the *Seas* my Goods did *ſeiz*;
They will not *ceaſe* to do ſuch wrongs as theſe.
They did me *ſeſs* ſo great a ſum to pay:
The *Seller* doth in my VVine-*Cellar* ſtay.
One *Sutler* was more *ſubtiler* than he:
Let there no *ſign* of *Sine* or Tangent be.
'Tis Aaron's *Cenſer*; do not *cenſure* me;
The *Cenſor* will reform both him and thee.
The Herb call'd *Centaury*; third *Century*,
A term of years. A *Cymbal*, here doth lie,
VVhich now you may take up and ſound at need,
And then repeat the *Symbol*, or the Creed.
In Hertford-*ſhire* he all his Sheep did *ſhear*:
The Thief rod *ſheer* away, dar'd not t'appear.
Quick-*ſighted* Men, do ſpy well-*ſited* Trees;
And I was *cited* to appear with theſe.

A *Syren* doth a Mer-maid mean;
But Simon is one of *Cyrene*.
Was *Sir* John at the place which they call *Sur*?
——Anſwer me; make no demur.
I hang'd my *Cithern* on the *Citron* Tree.
I'le waſh the *Sink*, but you'l the *Cinque*-ports ſee,
He ſow'd his Seed; he took a *Scion* too,
Which he did graft at *Sion*; this is true.
He us'd *deceit* before the Judgment-*Seat*.
The *Shoes* were *ſold* and *ſoal'd*, as t'was moſt meet.
Go *ſhew* thy ſilly *Soul* to *ſoal* that *Shoe*.
He *ſounded* hard, but then he *ſwooned* too.
When I had *ſought* in that ſmall hole I *ſaw't*;
But when *I* pull'd it out 'twas ſpoil'd and naught.
My *ſtrait* was great, *I* feared then *ſtraight*-way,
He did by *ſleight* what he doth *ſlight* to day.
He to the *Sloe*-tree went ſo *ſlow* apace:
John *Sligh*, that *ſly* Boy, did himſelf diſgrace.
He writes a good *Style*; *I* ſat on the *Stile*.
*Succour* that *Sucker*; make the *I*nfant ſmile.
*Some* would be glad to have ſo great a *Sum*.
Before the *Sun* doth riſe, my *Son* will come.
The Meat thou *ſaw'ſt*, *ſauc't* well it was *I*'m ſure:
Throw *Sticks* into the River *Stix* impure.
*So ſow* your Seed, and all your Garments *ſew*
*I*n the ſame kind as *I* did ſhew to you.
My good Seed-*ſower*, and Cloth-*ſewer* both,
Had once *ſore* Eyes. 'Twas he that *ſwore* an Oath.
John *Sute* did *ſhoot* in his brave new-made *Sute*;
Commenſe a *Suit* in Law, 'twill make him doo't.
Who was *beſtower* of ſo great a *Store*.
*I ſealing* was. Go white the *Ceiling* more.

T.

That Pigeon *tame*, was lately brought from *Thame*.
This is the *tamer*. *Thamar* kill the ſame.
I pay'd the *tax*. He tacketh it with *tacks*.
The *Thiſtle*-down at *Iſle*-worth he lacks.
He rung the *Tenor*: *Tenour* is a form
Of words. A *Tenure* is, whereby
He holds his Land that deals in husbandry.
Both *time*, and *Tyme* are very ſweet to me.
Looſe not the *Tide*; the horſe is *ty'd* I ſee.
I burnt my foot and *toe*, with flax and *tow*.
And he did *towe* the boat while *I* did row.
I *toſe* the Wooll! ſhe *toes* the bad-worn hoſe.
He *towes* the Barge, among ſuch Men as thoſe.
*Too* much for *two* Men in one day *to* do.
This (when *I tol'd* the Bell) *I told* him *too*.
*I trackt* him home, and this *Tract I* found there!
A *Treatiſe*, wherein diverſe *Treaties* are.
The Pope will once be *thrown* from off his *Throne*;
One *then* ſhall reign more wiſe *than* any one.
'Twas *through* your help, that I now *thorow* came.
*Throw't* not againſt his *throat*, 'twill hurt the ſame.
*Tyer*, unty this knot, don't *tire* me.
*Ty her* as faſt as ever ſhe can be.
Their *Eyes* were on me by the frozen *Ice*;
I *thought* to *thaw't*, but they me hindred twice.

V.

By bleeding I did reap but little gain;
From the wrong *Vein* the Blood did run in *vain*.
Set by the *Vial*, on the *Viol* play,
And till that you have done I here will ſtay.

W.

## VV.

I drunk ſome *Whey*, when weary I became,
VVas in the *way* refreſhed by the ſame.
*Walter* came by *water*. *Waters* deep.
He *waters* Flowers, while I am aſleep.
O *wait* at VViſdom's Poſt, and VViſdom prize
Above the *weight* of Gold, if thou art wiſe.
If all Youth *were* like wax, they ſtraight would *wear*
Good Mens Idea, and Inſtruction bear.
I *woo'd* her in the *Wood*. Let him go *woo*.
VVho knows what *wo* we may once come into?

## Y.

*Y ou* know that *U* and *I* both Vowels be.
And *Ewe* and Lamb ſtand under that *Yew*-tree.
They *uſe* to make of *Yews* ſome ſhooting-Bows.
*Your* Baſon, and the *Ewr* are now with thoſe.
Mirth with *your* labour ſometimes put in *ure*,
And thou thy labour better wilt endure.
*Ye* that are wiſe, in ſpeech uſe *yea* and nay.
And at *Guild*-hall, *yield* up to right I ſay.

## *An Account of ſome Words whoſe ſounds are ſo near alike, that they are often taken one for another, which are here expreſſed by different Letters.*

### A.

THere did befal me ſome bad *Accidents*;
I loſt my *Accidence* when *I* went thence.
*Abel* was not *able* for to deſcry
The miſchief of his Brothers evil eye.
'Twill me *amaze* to ſee him bear a *Mace*.
Give your *Advice*, *adviſe* me in this caſe.
From *Axioms* true, good *Actions* ought to flow.
Corn *Acre*, and the Valley *Achor's* low.
My *Aunt* is dead, the *Ant's* a Creature wiſe.
*Aſſiſtance* from *Aſſiſtants I* do prize.

### B.

He plaid at *Bouls*; in *Bowls* they drunk their VVine.
*In* waſhing *Bowls* ſhe waſh't her Linnen fine.
A *Barren* Womb. An Earl, or *Baron* made.
*Borrow* the Wheel-*Barrow*; in *Borough* trade.
That little *Barley* did but *barely* yield,
Which Mr. *Boyſe* his *Boys* brought from the Field.
*Bathe* in this *Bath*: the Child did here *begin*
To pull his *Biggin* off, while *I* went in.
At *Babel* they did *babble*, 'tis no fable;
That fooliſh Pyramid was but a *bauble*.
*It's* on the *file* that you gave a *foil*.
My *Bile* did break before the Pot did *boil*.

We

We ceaſe to *breathe* when Death takes *Breath* away.
John *Bruce* did *bruiſe* his Leg while I did ſtay.
Some of the trained *Bands*, with *Bonds* were bound.
Where I did *battle*, *Battel* Guns did ſound.
*Both* went into a *Boothe*. This *Beaſt* is *beſt*.
Don't *boaſt*, your Book is *boſt* like all the reſt.
With *Boots* we went into the *Boats*; but they
Did ſoon *bewray*, they did themſelves *beray*.
He in the *Brigantine* in fine,
Put on his ſtately *Brigandine*.

C.

Your *Copies* write, then in the *Coppiſe* play.
Leave *Caughing*; then this *Coffin* take away.
He's *coming* to bring Mint and *Cummin* here.
And while he *coughs*, I *caught* him in great fear.
*Cain* took my *Cane*. His *Chaps* have *Chops* enow.
'Twas a good *chare*, he did a *chair* allow.
She in *Comb*-Park did *comb* her weary Head.
Raiſins and *Corrants*. *Currents* watered.
It *coſt* me much, e're to this *Coaſt* I came.
For many *cauſes* I the *Cauſeys* blame.
As I was walking in a Forreſt near,
A *Caviller* did meet a *Cavalier*.

D.

This is of colour *dun*, and 'tis well *done*.
*Deviſe* one more *device* to this begun.
'Tis no *diſcomfort* to *diſcomfit* Foes.
The Doctor ſent his *Doſe*. I brought theſe *Does*.
He did *deceaſe*, who had a long *Diſeaſe*.
Thou *duſt*, why *do'ſt* thou God with ſin diſpleaſe?
*Dearth* is far worſe than *Death*: And a deaf ear
Should always be when falſe complaints are near.
He's in the *Deſart* beat without *deſert*.
The *Yeeſt* toward the *Eaſt* fell in the dirt.

My bowels *yearn*. The lame can nothing *earn*.
*Either* a Snake, or *Ether* I diſcern.
Here's meaſur'd fifty *Els*, *elſe* I miſtake.
Harm *imminent*; the *Emminent* forſake:
*Ev'n now* were Men *enow*, with ſtrength *enough*
The Iſle of *Ely*: *Eli*'s clad in Buff.

F.

'Twas very *falſe*, you had ſo many *Falls*.
By this *phraſe*, *Froize*, he ſome ſtrange Pancake calls.
We very well did *fare* at Green-gooſe *Fair*.
Without a *fence* in *Fens* he dwelleth there.
The Hounds did *follow* ſtraight the *fallow* Deer.
He ſpread the Gowns of *Fur*, on *Fir*-Trees near.
Thy Gown thou *furr'ſt*, the *firſt* of all the Men.
A *form* of words. On this *Fourm* ſit with them.
It was a *fault* he *fought* ſo much with thee.
A *Flie* doth *fly*. He *flees Fleas* companie.
And he that *finds* an evil work to do,
He's like Hell-*fiends* that ſport with evil too.

G.

Child in the *Garden* to thy *Guardian* bow.
Vain *Jeſter*, I bad *geſture* diſallow.

H.

*Whoſe Hoſe* and Shoes are theſe? The *Homily*
A *homely* Man may read here preſently.
The Lord can *hallow* ſuch a *hollow* Heart,
When ſanctified, 'twill chuſe the better part.
*His* Cloke did lie, near where the Snakes did *hiſs*.
The *Hens* are gone away from *hence* by this.
He *wholly* did forget the *Holly*-Tree;
As ſome forget that they ſhould *holy* be.
John *Hepher*, I do very greatly fear,
Thou canſt not ſell thy tired *Heifer* here.

J.

*Job* do this *jobb* of Work for me;
And you and I will well agree.
My Sister *Joice* with Heaven's *joys* rejoyce,
And sing God's praises both with heart and voice:
The Carman in his leathern *Jerkin* went,
And fell a *jerking* the poor Horse you sent.
*James*, hold your hands, and do no more,
But mend the *jambes* each side the door.

L.

I saw one gird his *Loins*. and writ some *lines*.
He hath *lain* in the *Lane* not far from Vines.
One of *low* stature heard the Ox to *lowe*.
One *Lower* I saw *low'r* upon his Foe.
His *Lead* was *laid*, he *led* me by the hand.
The *Leases* made the *Leassees* demand.
I this was *loth* to do; yea I did *loath*
In any wise to hinder one or *both*.

M

They in the *Mines* declar'd their *minds*;
While you and I observ'd the Winds.
Dead *Moles* and earthen *Moulds* one bringeth here,
Who laid them down, and then did crave some Beer.

N.

'Tis *neither* you nor I alone,
Or six, can move the *nether* stone.

P.

He that is *Principal* in high degree,
Of vertuous *Principle* he ought to be.
'Twas here that I did see my Brother's face;
And eat some *Plaise* just in this very *place*.
The time was *past* before the *Paste* was made.
The *Prize* did yield good *price* in way of trade.

He *pulls* the Rope: His *pulſe* did beat but dull.
A Man of *proweſs* writ in *proſe* the full.
*Paraſite*, Flatt'rer is; a *Paracide*
Death to his Father cauſeth to betide.
The Leaves of *Poplar*. *Popular* applauſe.
Both *Promiſes*, and *Premiſes* have Laws.
The *Potion* (Patient) muſt be drunken now,
Which for your part and *portion* I allow.
We need no *Poles* to mete *Paul*'s-Steeple, till
It be rebuilt, and then perhaps there will.

R.

I *read* he will not break a bruiſed *Reed*,
Nor quench the *Flax*. From ſteel theſe *flakes* proceed.
He *wrought* moſt hard, when he his Copy *wrote*:
And learn'd by *rote* all that was in this Note.
He ran a *Race*. The Wall did *raſe*: Did *raiſe*
The Siege. The Sun's-*rayes* hath been hid theſe days
The Barbar wants a *raiſer* out of ſleep:
Hee'l ſet his *Raſour* and his Shop will ſweep.
The *Rat* was kill'd, the *Rot* did kill the Sheep.
One of the *Royal* Blood, a *Rial* gave.
To *Reverend*, thy ſelf *reverent* behave.
John *Rous* did *rouſe* them up; but I was *wroth*,
And full of *VVrath*. So *rathe* he ſwore an Oath.
*Reach* that, that I may *retch* it: Take your *reſt*.
The *VVretch* did *wreſt* my words as he lik'd beſt.

S.

Onions and *Cives* did fill the *Sives* moſt full.
He *ſighs*, and whets his *Sithes* that were but dull.
*He ſigh'd* when out of *ſight* he hath no skill.
In any *Science*, but graffs *Scions* ſtill.
The Grapes are *ſowr*. *Sower*, ſow thy Seed.
The *Sows* have Piggs, now we the *Souſe* do need.

The

The Pot doth *ſeeth*: ſhe *ſeeth* in his wide ſleeves.
The *ſleaves* of Silk he ſtole, and therefore grieves.
The weaker *Sex* with divers *ſects* do treat.
Some *Spies* came here before the *Spice* was beat.
I ate a *Sloe*, and to the *ſlough* came *ſlow*.
*He* whets the *Saws*, ſhe makes the *Sawce* below.
They ſpoil their *Shooes*, they ſee ſo many *Shews*.
*Society ſaciety* doth uſe.
To *Stanes* he went; his Clothes have many *ſtains*:
The *Sheep* ſold in the *Ship* for greater gains:
Bring up the *Stairs*, the *Stares* for which ſhe longs.

T.

*He* ſtudies all the *Tongues*: Smiths make the *Tongs*.
When *toſs'd* upon the Sea, he eat a *Toſt*.
In making *Tiles*, this Man he *toyles* the moſt.

V.

She in the *Vale* did *vail* her comely face.
The *Vane* did not in *vain* the Steeple grace.
They *value* greatly that great *Volley* ſhot.
They're in the *Valley*, then affright them not.
*Vacation*'s out of Term; *Vocation* though
Is when the Lawyers have ſomewhat to do.
*His Vitals* he began to want;
*His Victuals* did grow ſo ſcant.

W.

*Haſte* maketh *waſte*; why *waſt* thou without care.
The *Ware* in ſhops do *wear* with lying there.
Into the *Wildes* they'r drawn by ſubtile *wiles*.
*Whether* ſhall I give you my frowns or ſmiles?
Tell, *whither* will you? go I'le ſtay one *week*.
The Candle's *wick* is wet which I did ſeek.
—— I'le tell you in a word,
*He* being *wilde*, ſelf-*will'd*, did *wield* a Sword.

Some

Some to themſelves in fine are ſuch a Foe,
They *woo* their damage, and eſpouſe their *wo*.

According to that of the Poet;

*Nitimur in vetitum ſemper, cupimuſque negata.*

---

*Rules for right Spelling of any word expreſſed in Verſe; which being gotten by heart, will ſoon make the Learner, though of never ſo mean a Capacity, a good Proficient in the* Engliſh *Tongue.*

STop at every Vowel when you ſpell;
As in *Ge-ne-ra-ti-on*: Tittles tell,
Except a double Conſonant enſue,
Which cann't begin a Syllable; then you
Muſt to the Vowel add a Letter too;
Like as in *Sel-dom*, *Trumpet*; then 'twill do.
A Conſonant between two Vowels muſt
Be joyn'd to th' latter, as *re-gard*, *un-juſt*.

1. Except *x* comes before a Vowel, then
Put it to the firſt, as *Ax-es*, *Ox-en*.
2. A Coſonant in compound words muſt be
With the firſt Vowel, as *ad-orn-ed* ſee:
So alſo in *ad-opt*, *ad-orn*, *un-arm*, &c.
3. A Conſonant in words that end in *es*,
Join to the former Vowels; as in theſe,

*Bones*, *ſtones*, *loves*, *moves*, which are one Syllable;
Which never part, but keep thou entire ſtill.

See what is added by it ſelf you ſound,
In *hope-leſs*, *name-leſs*, which deriv'd are found.
Theſe endings, *eſt*, *eth*, *ed*, *ing*, alſo *en*,
Sound by themſelves, if that you'd ſpell like Men;
As *read-eſt*, *lov-eth*, *walk-ed*, *hear-ing*, *beat-en*.

A double Conſonant I thee direct
Here to divide, as thus, *ac-cord*, *af-fect*.
Such Conſonants which can begin a word,
If two or three no parting will afford;
As *a-gree*, *a-ſtray*, *be-ſtow*, *con-clude*, becauſe *gr*, *ſtr*, *cl*, can begin Syllables.
A word doth never end with *i* or *u*, *Except*
*E* muſt be joyn'd thereto, as *skie* and *true*. You.
1. *Y* in the middle never written is,
Except in Greek words, as *A-na-ly-ſis*.
So alſo *A-po-cry-pha*, *Babylon*, *Tyre*, and many other words which are derived from the Greek.
2. Theſe words that follow moſtly end in *y*,
As *hap-py*, *health-y*, *mar-ry*, *dig-ni-fy*:
But ſometimes they are writ with *i* and *e*,
To end a Verſe with Rime that may agree;
As *Zoilus* is ſick, and why is he?
'Tis for his Pride, and not infirmitie.
If any Syllable you add to *y*,
As *co-py*, *co-pi ed*, 'tis chang'd to *i*:
So *day*, *dai-ly*.

*Exception.*

When *ing* is added, y remaineth ſtill;
As *Stu-dy ing*, of which take thou thy fill.
When words from other Languages proceed,
*E* keeps its ſound, which you in (*Jeſſe*) read.

*When*

*When* E *is to be written at the end of words, and when not.*

Theſe words have at the end an *e*, from whence
They are made long, and ſo preſerve their ſenſe;
To wit, to curſe and ban is Childrens bane.
He at the Bar ſtood bare while it did rain.
Another Vowel if you add thereto,
As *love*, in *loving* *e* doth bid adieu,
*E* after double Conſonants ne'r write;
As *add*, *aſs*, *odd*, which I preſent to ſight:
Except *e* makes words long, as *paſte*, *roſte*, *haſte*;
Or after *ſ* in Horſe which Hay doth taſte.
In ſhorter Syllables *e*'s never writ,
As *Kingdom*, *Wiſdom*, yet *come*, *ſome* hath it.
Words made long by Dipthongs here you may ſee;
As *plain* and *proud*, do always want an *e*.
Another Vowel if you add to love,
As *lov-ing*, then the *e* away remove:
But *ge* and *ce* which before *able* ſtand,
Have alwayes *e* in them at their command;
As *change*, *changeable*, not *changable*;
*Peace*, *peaceable*, not *peacable*.
*E* keep to give a right ſound here to theſe, (*pleaſe*.
Which mark, as *ſoothe*, *peace*, *ſiege* with *leave* and

*When to write* C *before* E *or* I.

What comes from *Latine* (to encreaſe your skill)
As doth *receive*, and ſuch like keep *c* ſtill;
As *induce*, *proceede*, and other like derived from *Latin*.

*When to write* C *after* S.

*C* after *S*, before an *E* or *I*,
As *Science*, *Schiſm*, here written, juſtifie:

And

And certain other which come from the *Latine* and *Greek*; as *aſcend*, *Sciatica*, &c.

*When to write* C before K.

Write *C* betwixt a Vowel and a *K*;
As you may ſee in *Brick* and *Stick* I ſay.
So *thick*, *ſick*, &c.
A Conſonant and *K* will not admit
A *C* betwixt; as *Bank*, *C*'s out of it.
So *brink*, *think*, *thank*, &c.

*When* L *is doubled*, *and when not.*

*L* double in words of one Syllable,
As you may ſee in *bell*, *ball*, *bull*, and *bill*;
So *ſhall*, *well*, *full*, &c.
But where a Dipthong is, one *L* muſt be;
As in theſe words, *bawl*, *bayl*, you plainly ſee.
When you do add to words with double *L*,
A Conſonant, one *L* is loſt I tell.
As theſe, *ſhall*, *ſhalt*, *well*, *welcome* thee do ſhew.
A double *L* remains, if next enſue
A Vowel; *fall-eth*, *call-ed*, ſhew it you,
*Cathedral*, *Burial*, do not double *L*;
But words accented in the laſt, *rebéll.*
not *rebél.*

*When to write the long* ſ.

Note, long *ſ* hath the firſt and middle place;
As in theſe two words here, *ſuſtain* and *caſe*,
Short *s* doth end words; as in *faces* ſee;
Or after long *ſ*, *Seſsions* ſhews it thee.

Mat. 14. *v.* 30.

*I Neſſit tumidis ſtabili pede* Petrus *in undis,*
*Unda licèt vento pulſa, repulſa tumet:*
*Intrepidus primùm ſuper æquora currit iniqua,*
*Nec timet; hic Chriſtus tam propè portus erat.*
*Spem tandem amittit, plumbum timor addidit illi,*
*Hujus quando fides fluctuat, ille cadit.*

Joan, 4. *v.* 4, &c.

*Ad Fontem* Iſacidis *ſtetit aptè Scala* Jacobi,
*Fœmina præſentem neſciit eſſe Deum;*
*Sed benè ſi norit, potuiſſet ſcandere Cœlum,*
*Ignoti verò nulla cupido fuit:*
*Cur non ſupremum cupiebas Fœmina Fontem?*
*Purius ex ipſo Fonte bibuntur aquæ.*

*Variety*

*Variety of Pieces for Writing-Schools, containing the Hiſtorical Part of the Old and New Teſtament, all in Verſe; together with other Pieces, having in them many words which are alike in ſound, yet different in Senſe and Spelling.*

*Mat.* 14. v. 30.

UPon high-towring Waves did *Peter* go,
Ev'n when the Seas did beat, & winds did blow:
At firſt he walked on the ſtormy Flood
With wondrous boldneſs, and he ſtedfaſt ſtood
On the rough Waves, at length faint hearted grew;
His wavering Faith made him to waver too.

*John* 4. *v.* 4. &c.

Chriſt, *Jacob*'s Ladder ſtood at *Jacob*'s VVell;
But who he was the VVoman could not tell,
Had ſhe but known, ſhe might have climb'd above
By him from whom flow'd living ſtreams of Love;
Had ſhe a Ladder by, by which to go
To Heav'nly Springs, and chooſes Springs below?
VVhen once ſhe knew, ſhe ſurely did bemoan,
That ſhe ſhould let the upper Spring alone.

Joan. 2. 10.

*Chriſti Conjugium celebrans honorabile Numen*
*Venerat, oró Deumq, hunc & adoro virum;*
*Tam propè adeſſe Deum latitat vos inſcia Turba,*
*Qui pane & potu vos meliore fovet:*
*Vera fuit Vitis, mentes & corpora alebat,*
*In melius vinum voce rubebat aqua.*

Marc. 6. 38, 44.

*Quis non auxilium vitàmq; oraret ab ipſo,*
*In vinum cujus voce vel unda rubet?*
*Panibus è paucis multis alimenta parabat,*
*Panis Cœleſti voce rigatus erat:*
*Creverat attritu, panes largitur edendo*
*Ipſe Deus, curvis eſt via recta Deo.*

Dan. 6. 23.

*Plena fides Sancti Vatis premit ora Leonum.*
*Tota Dei teſtis cui pia vita fuit.*
*Agmina carnivorûm non inter millia curem,*
*Si tuus eſt Socius [Sancte Propheta] Leo.*

1 Sam. 17. 50.

*En monſtrum horrendum! qui plurima jurgia linguâ*
*Emiſit; contra dum tonat ore Deum,*
*Exiguus juvenis pugnatum exibat ad illum,*
*Parvulus ille quidem, mente ſed ille gigas.*
*Jeſſiades temnit Sauli Panoplian, illic*
*Quo melius potuit vincere inermus erat.*

John 2.

*John* 2. 10.

Chriſt honour'd Marriage with his Deity,
They little knew the God that was ſo nigh;
His wondrous works did make it to appear,
That he was that true Vine which them did chear:
Had but the Ruler known that there did dine,
He would have cry'd the VVater's better VVine.

*Mark* 6. 38, 44.

VVho would not flie for help to ſuch a one
That can make VVater VVine, and Bread of Stone?
VVho undertakes to feed a multitude (dew'd:
VVith ſome ſmall Loaves, which his bleſt Word be-
While they decreas'd, they did increaſe we know:
O ſtrange, that Corn ſhould in devouring grow!
Heaven's Dew was on the ſmall decreaſing ſtore;
While they conſum'd they multipli'd to more.

*Dan.* 6. 23.

'Twas *Daniel*'s Faith that ſtopt the Lion's Rage,
Who was God's faithful Witneſs in his Age;
He would not ceaſe to pray, and as a prey,
Was caſt to Lions; but they ſilent lay:
Among ten thouſand Lions I de not care,
Had I but only *Daniel*'s Lion there. * *Chriſt.*

1 *Sam.* 17. 50.

VVhile proud *Goliah* doth blaſpheme in rage,
A little ſtripling cometh on the Stage;
In this exploit you'l him victorious find;
He ſmall of Stature, had a Giant's mind:
*Saul*'s Coat of Mail and Armour he doth ſlight,
With this great Beaſt diſarms himſelf to fight.

*Multa*

Joſhua 10. 13.

*Multa fides, pietaſq; viri, qui vicerat hoſtes*
*Enſe ſuo ac precibus, nempe, furore graves ;*
*Dum pergit gladios immergere ſanguine multo,*
*Res mira ! in medio Sol ſtetit ipſe polo.*
*Solſtitium nam tale fuit mirabile nunquam,*
*Eſt data Victori [Sole manente] dies.*

Dan. 3. 25.

*Heroes ardentem tres injiciuntur in ignem ;*
*Nec tetigit veſtes Flamma vel una ſuas ;*
*Impius ignivomens ſubitam capit extaſin ardor ;*
*Jure hoc miretur cum tribus eſſe Deum.*
*Muneribus nullis compeſcitur ira Tyranni,*
*Sævitiam tantam quàm rubet urna rubens !*
*Perditur & flammæ vis, & locus igneus iſte,*
*Numine præſenti, frigida zona fuit.*

Mat. 9.20.

*Heu ! conſumpta gravi languebat Fœmina morbo,*
*Vita ut ſervetur, vitáq; tota datur.*
*Multa tulit, fecitque ; magis perpeſſa dolorem,*
*Hic docti Medici nil Medicina valet ;*
*Ducit ad illuſtrem ſua plena fiducia Chriſtum,*
*Quàm benè curavit fimbria tacta ſemèl.*

Mat. 17. 27.

*Pro nobis quàm pauper erat Rex totius Orbis,*
*Viſceribus cujus copia larga latet ?*
*Vulpes & Volucres tutas habuere Latebras ;*
*Defuit at locus huic depoſuiſſe caput ;*
*Defuit & nummus quo ſolveret ille tributum,*
*Qui potuit verbo copiam habere ſuo :*
*Jure igitur toti bone Rex dominaberis Orbi,*
*Cui citò Piſciculus ſuppeditavit opes.*

Exod 14. 22.

*Cum ſacra longinquis gens tuta exiret ab oris,*
*Terribilem gentem viderat unda procul ;*

Cou-

*Joſhua* 10. 13.

Couragious *Joſhuah*'s Sword and Prayer did fight
Againſt God's Foes, who were moſt great in might;
And while he did proceed to fight and kill,
Stupendious Miracle! the Sun ſtood ſtill:
Ne're ſuch a Solſtice was; it's glorious Eye,
Attended one whole day on Victory.

*Dan.* 3. 25.

Three faithful Worthies caſt into the fire,
Preſerved were untouch'd in their Attire;
The ſcorching Flames were in an Extaſie,
And well they might admire a Deity:
Becauſe there was a fourth who did appear,
To ſolemnize the fiery Trial here:
And by the Flames there was no miſchief done;
They were extinguiſh'd by the glorious Sun.

*Mat.* 9. 20.

The caſe was ſad of that poor Woman, who
Had tryed all for Cure, but nought would do;
She ſpent her life, that ſhe her Life might ſave;
But ſtill grew worſe, and no where cure could have;
Until ſhe came unto that Majeſty,
Touching whoſe Clothes, ſhe found a Remedy.

*Mat.* 17. 27.

That Lord and King whoſe preſence doth ſurround
The Univerſe, in which are Treaſures found;
He had not where to lay his Head, yet he
Muſt now to *Cæſar* tributary be:
The very Fiſh did with great homage bring
Silver, as owning Chriſt the only King.

*Exod.* 14. 22.

When *Iſrael* came from out a Forreign Land,
Conducted ſafely by the Almighty's Hand;

*Et refluum trepidat mare, quot volvuntur aquarum*
*Montes! Dum Populus per mare carpit iter;*
*Hostes eccè suos fluctus sepelire superbos*
*Currunt, atq; suos perdidit Æquor equos.*
*Pallida Mors hosti, Vita illis surgit ab undis,*
*Hic per aquas callis quàm benè tritus erat!*

Luc. 17. 17, 18.

*Leprosi venere decèm cupiúntq; mederi*
*A Christo, cujus vox mala abire jubet:*
*Lepra fugit subitò, mirè, sanantur; & unus*
*Grates officio (nec mora tardat) habet.*
*Ecce novem ingrati! ingrato, unâ tabe soluti,*
*Leprosi sed adhuc corde fuere tamen.*

Heb. 9. 4.

*Vir majore notâ Cedro pereunte notatur,*
*Quem Deus elegit, grandis honore fuit:*
*Frugifer est unus dissectus ab arbore ramus,*
*Unica quàm benè vir virga perenne dedit!*
*Esterrili terrâ placidus Deus evocat herbas,*
*Pinguia marcescunt quo retinente manum.*

1 King. 17. 16.

*Artifici rerum quis non confidat egenus?*
*Quàm mira eveniunt Omnipotente manu?*
*Quid non efficiet divina arcana potestas?*
*Quod modo decrevit, multiplicatur idem;*
*Si pereat semen. multum é tellure resurget:*
*Sic quod habet Funus, nobile Fœnus habet.*

In eundem locum.

*Quid nisi plena seges viduæ fuit illa farina?*
*Crevit in attritu, defuit, atq; fuit.*
*Ille calix olei fuit huic mirabile flumen,*
*Quod subitò effluxit, nempè refluxit idem;*
*Vas fuit & Campus, Mulier, tibi copia multa,*
*O fortunatam! Flumen Agérq; simul.*

The Sea beheld and fled, the mighty Waves
Were for their Enemies devouring Graves;
God in the ſtubborn floods did pave a floor,
To walk upon, where none was e're before.

*Luke* 17. 17, 18.

Ten Lepers at Chriſt's Feet do proſtrate ly,
Whoſe curing Word all ſickneſs made to fly.
They as they went were throughly heal'd, but none
Of all the ten returned thanks ſave one:
Ungrateful nine! who rid of one diſtreſs,
Were Lepers ſtill in their unthankfulneſs.

*Heb.* 9. 4.

The Man who's favour'd by Almighty God,
Hath for his Coat of Arms a Budding Rod;
Though ſever'd from the Tree whereon it grew,
It bloomed Bloſſoms, and bore Almonds too.
It's by the influence of Heaven's hand,
That makes a Spring to be in Barren Land.

1 *King.* 17. 16.

Who would not truſt in God, and never doubt,
Whoſe Works of Wonder are paſt finding out?
His ſecret Power made the Widow's ſtore,
While 'twas diminiſh'd, multiply the more:
The Barrel of the waſting laſting Meal,
And cruſe of Oil did here a plenty deal.

*Another on the ſame.*

The Woman's Meal was ſurely ſtanding Corn;
It yet remain'd, though ſtill away 'twas born:
Her Cruſe of Oil a River was indeed,
Which ebb'd & flow'd as well as *Thames* or *Tweed*.
Her Barrel was a Field, good did betide,
That ſuch a Field had by the River's ſide.

*Herodiana Crudelitas*, Mat. 2. 16.

*In lachrymas lapides ſolvantur, plangite montes,*
*Non orbata Lyrâ, gaudet at illa Cruce;*
*Horret ſolamen, mall t ſuſpiria tantum,*
*Crudeli Infantes morte perire dolet:*
*Væ ſævo* Herodi, *dum Martyres ecce tenelli*
*Ad Cœlum gaudent lacteâ abire viâ.*

Luke 1. 41.

*Quid! Virgo Mater? Res mira! & illa beata*
*Cœleſti partu candida virgo ſuo.*
*Clauſus adhuc Infans, potuit cito quærere plantas,*
*Quo meliùs potuit Prodromus eſſe, ſuas.*
*Exilit ille utero quoniam Prænuncius ibat*
*Inſignis Regis, cui pia Mater adeſt.*

Exod. 3. 2.

*Conſpecto flammante Rubo, ſtupet ille Propheta,*
*Accedit ſubitò propius uſq; focum.*
*Flamma rigat Lignum, nec ſentem diripit unum*
*Horrida flamma vorans, quam bonus imber erat!*
*Quam benè baptizat ſanctus focus undiq; lignum!*
*In flammis Rubus eſt tutus ut ante fuit.*
*Eſt turba* Iſacidum *mediis ſic tuta periclis,*
*Una eadémq; manus vulnus opémq; tulit.*

Numb. 22. 28.

*Aureus ille Aſinus Nummi ſtimulatus amore,*
*Quàm celer eſt! audax & maledicta parat;*
*Angelus ipſum Aſinum fecit cohibere Prophetam*
*Inſanum, ſubitò eſt quam celer ille mora?*
*Beſtiola eloquitur, mira eſt mutatio Scenæ,*
*Plus habet ille aſini, plus habet illa viri.*

*Herod's*

*Herod's* Cruelty, *Mat.* 2. 16.

Weep Rocks, weep Mountains, joy and mirth are fled
Alas! poor *Rachel* can't be comforted;
The tender Babes are dash't againſt the ſtones,
Who do expire their laſt with cruel groans;
Curs'd *Herod's* cruelty! but bleſſed they,
Young tender Sucklings, went the milky way.

*Luke* 1.41.

O matchleſs Bleſſing, and unheard of thing!
A Virgin Mother is to Heaven's King!
The Child unborn could quickly find his Feet,
And leap'd for joy, was a Fore-runner meet,
Becauſe the Mother of a Potentate
Was there, whoſe coming he muſt celebrate.

*Exod.*3.2.

*Moſes* eſpies a Buſh, amaz'd at ſight,
He turns about to view the flaming Light;
Was ever ſuch a Contradiction known,
The Fire which burnt the wood, conſumed none?
The VVater's property God gave the Flame,
Which burnt the Buſh, and yet preſerv'd the ſame.
God by this lively Emblem us doth ſhew,
His People were in danger ſafe, and grew.

*Numb.*22.28.

VVhile furious *Balaam* for the Love of Gold,
Moved to curſe the People, rod on bold;
An Angel doth reſiſt his evil eye,
The Aſs did bridle his Celerity:
God made a ſilly Creature quickly fit,
To check a Man that was more Aſs than it.
Behold a ſudden ſtrange Cataſtrophe!
He's more than Aſs, the Aſs more Man than he.

## Job 1.

*Copia nummorum fugientes arripit alas,*
*Qui modo* Jobus *erat, quam subitò* Irus *erat?*
Caldæi *capiunt pecudes, servosque necabant,*
*Indomito arbitrio res sua rapta fuit;*
*Vix hic narravit totum, venit alter, & ille*
*Eccè novum pejus portat in ore suo.*
*Nobile vincendi genus est Patientia* Jobi;
*Illa bonis animis est ἀπάθεια malis.*

*Horrida Mors quis te crudelem induxit in orbem,*
*Heu! per quam ingrederis janua prima malum,*
*Excrucians animam peccatum est ignea Serpens,*
*Quæ Medicina? Polo nemo nisi ille super.*
*Nostra salus Christo pendet super astra levato,*
*Si hujus tollis onus, te premet usq; polum.*

---

## *Job* 1.

Uncertain Riches take their VVings and flee.
*Job*, who was rich, who was so poor as he?
How peel'd and rob'd by the *Caldeans* hand,
His Substance at their uncontroul'd command?
Scarce had one told his Tale which made him sad,
But comes another in with News as bad.
His grief was great; in him we plainly see,
How Christians have in torments Apathie.

VVhat wast that Death into the VVorld did bring?
It entred quickly by the Door of sin:
Sin is the fiery Serpent stings the Soul;
Who'l cure? There's none but one above the Pole:
He who is far above all Heavens gone,
'Tis he on whom Soul's Cure is hang'd alone.

---

*Foraſmuch as I have known by experience, that many that can write very well, are very bad ſpellers: and how great a blemiſh falſe ſpelling is in fair Writing, let the Reader judge: Therefore to inform ſuch that are ignorant in the Art of writing true Engliſh, I have here prepared this Table.*

# The Table of *Orthography* for Writers to write by.

*Words written falſe by ſome, I ſhew to you,*
*Here in this Table, how to write them true.*

A.

AH, *not* a.
Add, *not* ad.

B.

Back, *not* bak
Bald, *not* bauld
bear *not* bare
beat *not* bete
bird *not* burd
blood *not* blud
boar *not* bore
boil *not* bile
bough *not* bou
bought *not* bote
bowe *not* bo
braſs *not* braſ
bread *not* bred
breaſt *not* breſt
breath *not* breth
bright *not* brite
brought *not* brote
bruiſe *not* bruſe
bruit *not* brute
build *not* bild
buy *not* by.

C.

C.

Calf, *not* cafe
caught, *not* caut
ceaſe *not* ceſe
chaff *not* chaf
chain *not* chane
chalk *not* chauk
chance *not* chanſe
chief *not* cheef
clean *not* cleen
climb *not* clime
coal *not* cole
crumbs *not* crums.

D.

Debt, *not* det
dirt, *not* durt
done *not* dun
door *not* dore
doubt *not* dout
dough *not* do
draught *not* draft
drie *not* dri

E.

Eight *not* ait
err *not* er
ewe *not* eu
eye *not* i.

F.

Fault, *not* faut
few, *not* fue
field *not* feeld
fight *not* fite
firſt *not* furſt
fire *not* fier
flea *not* fle
flight *not* flite
floud *not* flud
flow *not* flo
foal *not* fole
folk *not* fokes
foot *not* fut
fought *not* fote
four 4 *not* fore
friend *not* frend
front *not* frunt
fruit *not* frute.

G.

Gain, *not* gane
ghoſt *not* goſt
gnaſh *not* naſh
gnat *not* nat
gnaw *not* naw
goad *not* gode
goat *not* gote
gone *not* gon
gourd *not* gord
grain *not* grane
grow *not* gro
grief *not* greef
grown *not* grone
guard *not* gard
gueſt *not* geſs
guide *not* gide
guile *not* gile.

H.

Haunt, *not* hant
high *not* hie
hire *not* hier

hough

hough *not* huff
hymn *not* him

J.

Juyce, *not* juce.

K.

Key, *not* ke
knight *not* knite
known *not* knowne.

L.

Lamb, *not* lam
laugh *not* laff
light *not* lite.

M.

Mire, *not* mier
Month, *not* munth.

O.

Once, *not* onſe.

P.

Plague, *not* plage
plea *not* ple
plough *not* plou
pſalm *not* ſalm.

R.

Roar, *not* rore
roe *not* ro
rough *not* ruf.

S.

Scourge, *not* ſcurge
ſcroll *not* ſcrole
ſight *not* ſite
ſign *not* ſine
ſleight *not* ſlite
ſnow *not* ſno
ſoil *not* ſile
ſome *not* ſum
ſought *not* ſote
ſown *not* ſone
ſpoil *not* ſpile
ſtrook *not* ſtruk
ſuck *not* ſuk.

T.

Talk, *not* tauk
taught *not* taut
taunt *not* tant
thieves *not* theeves
theirs *not* theres
thigh *not* thie
through *not* thrue
though *not* tho
thought *not* thote
three *not* thre
thumb *not* thum
tomb *not* toom
tongue *not* tung
tempt *not* temt
truogh *not* trof
trow *not* tro.

V.

Vaunt, *not* vant
view, *not* vew.

W.

Weigh, *not* wey
weight *not* wait
wheat *not* whete
womb *not* woom
wrath *not* rath
wreath *not* reath
wrong *not* rong.

Y.

Your *not* yure
young *not* yung
youth *not* yuth.

A.

Al-though *not* altho
Aa-ron *not* Aron
a-wry *not* ary
an-ger *not* angur
ad-mire *not* admier
a-pron *not* aprun
at-tire *not* attier
ac-ti-on *not* acſhun
an-ſwer *not* anſer
al-mond *not* amun
ac-quire *not* acquier
ambition *not* ambiſhun
addition *not* addiſhun
artificial *not* artifiſhal
anchor *not* anker
anxious *not* ankſhus
ambitious *not* ambiſhus
appoſition *not* appoſiſhun
ancient *not* anchent
audacious *not* audaſhus
aſſociate *not* aſſoſhot
avaritious *not* avariſhus
apparition *not* appariſhun
attire *not* attier
auguſtine *not* auſtin
anxiety *not* ankſiety
abſolution *not* abſoluſhun

B.

Blanket *not* blangket
bridle *not* bridil
bramble *not* brambil
banquet *not* banket
briſtol *not* briſto
buſy *not* bizzy
breakfaſt *not* brekfaſt
brittle *not* brittil
banbury *not* banberry
buyer *not* byer
byzantium *n.* byzanſhum
beneficial *not* benefiſhal
bangor *not* bangger.

C

Candle *not* candil
cheſtnut *not* cheſnut
couple *not* cuppil
circuit *not* ſurkit
confuſion *not* confuſhun
courage *not* currage
captious *not* capſhus
chirurgion *not* ſurjun
conceſſion *not* conceſhun
cockle *not* cockil
coney *not* cunny
curtain *not* curten
comfort *not* cumfurt
convince *not* convinſe
colledge *not* college
conſpire *not* conſpier
coaches *not* coches
chriſtianity *not* chriſtanity
covetous *not* covetus

construe *not* conster
chriſtmas *not* criſmus
courteous *not* curtyus
conſcience *not* conſhence
carrion *not* carren.
countrey *not* country
confeſſion *not* conſeſhun
centree *not* center
condition *not* cond ſhun
crimſon *not* crimſin
companion *n.* companyun
certain *not* certane
catherine *not* cattern
conſtable *not* cunſtible
chaſten *not* chaſen
cuckow *not* cookcoo
climbed *not* climed
chryſtal *not* criſtal
circle *not* cirk l
choiceſt *not* choiſeſt
convention *n.* convenſhun
capon *not* capun
caution *not* cauſhun
cuſhion *not* cuſhing
cattel *not* cattil
choler *not* collir
compaſſion *n.* compaſhun
collection *not* collecſhun
conjurer *not* cunjurer
confuſion *not* confuſhun
curious *not* kurius
capricious *not* capriſhus
commiſſion *n* commiſhun
cipher *not* ſiphur.

D.

Direful *not* dierful
diamond *not* dimont
duration *not* duraſhun
Daniel *not* Danel
damoſel *not* damſel
diſciple *not* deſipil
deciſion *not* deciſhun
dungeon *not* dungin
deſtruction *n.* deſtrucſhun
direction *not* derecſhun
dozen *not* duzzen
diviſion *not* Diviſhun
devotion *not* devoſhun
digreſſion *not* degreſhun
delicious *not* deliſhus
deluſion *not* deluſhun
diſtinction *not* deſtincſhun
deriſion *not* deriſhyun
deſire *not* deſier
diverſion *not* diverſhun
diſcretion *not* diſcreſhun
damaſcen *not* damſun
Dionyſius *not* dioniſhus
dictionary *not* dixnary
damnation *n.* damnaſhun

E

Expire *not* expier
enough *not* enuf
election *not* elecſhun
empty *not* emty
Ezekiel *not* Ezekel
enquire *not* enquier.
eclogue *not* exlog

engl ſh

engliſh *not* ingl ſh
expatiate *not* expaſhate
extortion *not* extorſhun
England *not* Ing'and
execution *not* execuſhun
eruption *not* erupſhun
expoſition *not* expoſiſhun
Eſquire *not* ſquire
exhort *not* exort
environ *not* enviurn
Eaſter *not* Eſter
Epitaph *not* Epitaff
evaſion *not* evaſhun
eleven *not* aleven
Eunuch *not* Evnuke
exaction *not* exacſhun
eſſential *not* eſſenſhall

F.

Foundation, *n* foundaſhun
frivilous *not* frivilus
flaggon *not* flagin
Fe ruary *not* Febbrary
five-pence *not* fippence
famous *not* famus
faction *not* facſhun
flouriſh *not* flurriſh
faſhion *not* faſhun
frumenty *not* furmite
fornication *n.* fornicaſhun
falconer *not* faukner
familiar *not* familyar
favour *not* favar
fruition *not* fruiſhun.

G.

Gloceſter *not* Gloſter
generation *n.* generaſhun
Guinny *not* Ginny
Galatians *not* Galathians
gracious *not* graſhus
guilty *not* gilty
Gallows *not* Gal'us
grievous *not* grevus
Goaler *not* Jailler.
gorgeous *not* gorjus
gauging *not* g gir g
Garriſon *not* Garriſun

H

Holborn, *not* Hoburn
hallow *not* hallo
honour *not* honnor
handle *not* handil
hearken *not* harkin
habitation *not* habitaſhun
humour *not* hum er
hoary *not* hory
hunger *not* hunggar
Hierarchy *not* Hirarky
hankerchief *n.* hankercher
Hierom *not* Jerom
haughty *not* hauty
hireling *not* hierling
half-penny *not* hafpenny
horrour *not* horrer
humble *not* humbil
Humphry *not* Humfry.

I.

Intention *not* intenſhun
idle *not* idil
impious *not* impius
idolatry *not* idolitry
intruſion *not* intruſhun
intire *not* intier
journey *not* jurney
invention *not* invenſhun
inſtruction *n.* inſtrucſhun
intention *not* intenſhun
indictment *not* inditement
inſufficient *not* inſuffiſhent
intermiſſion *n.* intermiſhun
interceſſion *n.* interceſhun
infuſion *not* infuſhun
inquiſition *n.* inquiſiſhun
jealous *not* jellus
inſpire *not* inſpier

L.

Luſtre *not* luſter
little *not* leetle
Lyſia *not* Liſha
London *not* Lundun
Lincoln *not* Lingcun
languiſh *not* langgiſh
lucre *not* lucer
little *not* littil
Lawrence *not* Larrence
language *not* languige
Lucian *not* Luſhan
Liverpool *not* Letpool
Lancaſhire *n.* Langcaſheer
Lucreſia *not* Lucreſha
Lucius *not* Luſhus
linger *not* lingger

M

Michaelmas *n.* Miklemus
manſion *not* manſhun
muſician *not* muſiſhan
martial *not* marſhal
Merchant *not* Marchant
maugre *not* mauger
mention *not* menſhun
money *not* munny
marriage *not* marrige
motion *not* moſhun
monſtrous *not* monſtrus
mire *not* mier
meaſure *not* mezzure
myrtle *not* mirtil
miſchievous *n.* miſcheevus
mourn *not* morn
maſſacre *not* maſſaker
miſpriſion *not* miſprizyun
monkey *not* munky
mantle *not* mantil
mongrel *not* mungril
midnight *not* midnite
meaſels *not* meſles
medicine *not* medſun
mighty *not* mity
mitre *not* miter
metre *not* meter.

N

Neighbour *not* naibor
nephew *not* neffew
nouriſh *not* nurriſh

naughty

naughty *not* nauty
nurture *not* nurter
nitre *not* niter
nation *not* naſhun
nuiſance *not* nuſance
notion *not* noſhun
neither *not* nither
noiſome *not* noyſum
nominative *n.* nomnative
nuptials *not* nupſhals.

O

Often *not* offen
oration *not* oraſhun
objection *not* objecſhun
occaſion *not* occaſhun
ocean *not* oſhan
opinion *not* opinyun
oblige *not* obleege
onion *not* unyun
office *not* offis
officious *not* offiſhus
omniſcient *not* omniſhent
oppreſſion *not* oppreſhun
operation *not* operaſhun
ordination *not* ordinaſhun
omiſſion *not* omiſhun
obnoxious *not* obnocſhus
oſier *not* ozſher
oblation *not* oblaſhun.

P.

Potion *not* poſhun
precious *not* preſhus
prophefie *not* proveſy
pigeon *not* pidgin
poſſeſſion *not* poſſeſhun
perſonal *not* perſhal
perdition *not* perdiſhun
Perſia *not* Perſha
pernicious *not* perniſhus
people *not* peeple
portion *not* porſhun
pleaſure *not* pleſures
Pauls Church *n.* Poles Ch.
penſion *not* penſhun
purple *not* purpil
proviſion *not* proviſhun
profeſſion *not* profeſhun
paſſion *not* paſhun
prejudice *not* prejudis
Phyſician *not* Phyſiſhan
perſwaſion *not* perſuaſhun
protection *not* protecſhun
potential *not* potenſhal
patience *not* paſhence
pollution *not* polluſhun
proportion *n.* proporſhun
pavilion *not* pavilyun
plantation *not* plantaſhun
penniworth *not* pennuth
prologue *not* prolog
permiſſion *not* permiſhun
Porcius *not* Porſhus
Pontius *not* Ponſhus
panier *not* panyer
Parliament *not* Parlement
plantation *not* plantaſhun

pro-

promotion *n.* promoſhun
Prieſthood *n.* Preeſthood.

Q.

Quotient, *not* quoſhent
quadrangle *n.* quadrangil
quotation *not* quotaſhun
queſtion *not* queſtyun.

R.

Reckon, *not* recon
rghteous *not* riteyus
religion *not* relidgyun
reigned *not* raned
roughly *not* rufly
reſcue *not* resku
raiſins *not* reſins
rational *not* raſhunnal
Roger *not* Rodger
rigorous *not* rigurus
receipt *not* recete
redemption *n.* redemſhun
repetition *not* repetiſhun
Ralph *not* Raſe
riband *not* ribben
retire *not* retier
receptacle *not* receptakil
require *not* requier
ruinous *not* ruenus
reſemble *not* reſembil
re'ation *not* relaſhun
reverſion *not* reverſhun

S.

Sufficient *not* ſuffiſhent
Salmon *not* Samon
Spaniel *not* Spanel
Stephen *not* Steven
Sepulcre *not* Sepulker
Sturjeon *not* Sturjun
Souldier *not* Soger
ſubtilty *not* ſutrilty
Schiſm *not* Siſm
ſuſpicion *not* ſuſpiſhun
Stationer *not* Staſhoner
Sugar *not* Shoogar
Safron *not* Saffern
Soothſayer *not* Southſayer
ſeriouſly *not* ſearyuſly
ſociable *not* ſoſhable
Scullion *not* Skulyun
ſatia'e *not* ſaſhate
Southwark *not* Suthrick
ſpecious *not* ſpeſhus
ſtation *not* ſtaſhun
Salvation *not* ſaulvaſhun
Sedition *not* Sediſhun
ſpecial *not* ſpeſhal
ſpacious *not* ſpaſhus
ſucceſſion *not* ſucceſhun
ſalutation *not* ſalutaſhun
ſubverſion *not* ſubverſhun
ſituation *not* ſituaſhun
ſlaughter *not* ſlau er
ſtraggle *not* ſtraggil
ſaddle *not* ſaddil
ſwaddle *not* ſwaddil
ſquabble *not* ſquabbil
ſtradule *not* ſtraddil
ſettle *not* ſettil

Sceleton

Sceleton *not* Skeleton
ſanguine *not* ſangguin
Schiſmatick *not* ſiſmatick
ſeperation *n.* ſepparaſhun
ſingle *not* ſingil
ſample *not* ſampil.
Scepticiſm *not* Skepticiſm
ſcourging *not* ſcurging
ſubmiſſion *not* ſubmiſhun
ſchedule *not* ſeddule
ſuggeſtion *not* ſuggeſtyun

T

Treaſure *not* trezure
treaſon *not* treſen
tackle *not* taekil
Thames *not* Tames
Tinker *not* Tingker
tangle *not* tangil
trickle *not* trikkil
tuition *not* tuiſhyun
treakle *not* trekil
thiken *not* thikkun
Temple *not* Tempil
tire *not* tier
Table *not* Tabil
triple *not* trippil
tittle *not* tittil
thought *not* thaut
Thomas *not* Tommas
two pence *not* tuppence
taxation *not* taxaſhun
temptation *n.* temptaſhun
tradition *not* tradiſhyun
three-pence *n,* thrippence
tertian *not* terſhan
tranſlation *not* tranſlaſhun
trample *not* trampil
truncheon *not* trunſhon
threaten *not* thretten
trouble *not* trubbil
Thanet *not* Tanet
tenour *not* tennor
thiſtle *not* thiſſil
toward *not* toard
triangle *not* triangil
toleration *not* toleraſhun
Theatre *not* Theater
Thompſon *not* Tomſon
tongue *not* tung
tyrannous *not* tirannus
twentieth *not* twenteth
tedius *not* teadyus
torture *not* torter
tumultuous *not* tumnl.ius
tumour *not* tumer
terrour *not* terrer
turtle *not* turtil
traffique *not* traffic
tutour *not* tuter
trifle *not* trifil
Tetrarch *not* Tetrark
Tertious *not* Terſhus.

V.

Veniſon *not* Venſun
victuals *not* vittils
volumn *not* volum
viſitation *not* viſitaſhun
valour *not* valur

vexation *not* vexaſhun
vocation *not* vocaſhun
Viſcount *not* Vicount
voyage *not* viage
venture *not* venter
verjuice *not* varjus
vitiate *not* viſhate
valiant *not* valyant
viſion *not* viſhun
vouchſafe *not* voutſafe
vopour not vaper
vermilion *not* vermilyun
verdict *not* vardet
vendible *not* vendibbil.

U.

Union *not* unyun
untoward *not* untoard
unction *not* unkſhun

W.

Wire *not* wier
woman *not* wumman
weight *not* wate
weapon *not* wepen
written *not* ritten
wedneſday *not* wenſday
women *not* wimmen
worm *not* wurm
Worceſter *not* Wuſter
wretched *not* retched
wreſtler *not* roſsler
wonder *not* wunder
William *not* Wilyum
wagon *not* waggen
weazel *not* weſel
wrongful *not* rongful
wriſtband *not* risban
worldling *not* wurling
whiſtle *not* whiſſil
wrinkle *not* rinkil
wrathful *not* rathful
wrung *not* rung
wholeſome *not* holeſum
wriggle *not* riggil
wrought *not* rout
wreſting *not* reſting
wrangle *not* rangil
wimple *not* wimpil
would *not* woold
wrath *not* rath
wreath *not* reath
wreck *not* reck
wrench *not* rench
weigh *not* wey
wreak *not* reak
womb *not* woom
wreſtle *not* reſtil

Y.

Youthful, *not* yuthful
younger *not* yunger
Yeoman *not* yemmun.

*Theſe*

*Theſe endings are always ſpelt with* c.

| | | | | |
|---|---|---|---|---|
| Abundance, | preſence, | ſince, | once, | dunce. |
| ance, | ence, | ince, | once, | unce. |

*N*one are ſpelt with *ſ* except *ſenſe*, which comes from the Latin word *ſenſus*; and *diſpenſe*, &c. which is derived from the Latin.

*C* written after *ſ* is not prouounced, as *Conſcience*, *Diſciple*, and ſuch-like.

If a words end ſound *i*, you muſt make it *y*, as *deny*, *miſery*, &c.

*G* is not ſounded in *ſign*, *reign*. &c.

*Ph* is ſounded like *f* in *Philip*, *Triumph*.

*N* is not ſounded in *ſolemn*, *Autumn*.

*S* is not pronounced in *Iſle*, *Iſland*.

*J* Conſonant before a Vowel, is ſounded as *g*, and muſt be written different from an I Vowel; thus, *join*, *judge*, *juſt*, with a long tail at the bottom.

*V* Conſonant muſt be diſtinguiſhed from *U* Vowel, and pronounced thus, *vain*, *vice*.

*Gh* at the end of a word ſounds like *f*, as *cough*, *laugh*.

*O* is not pronounced in *people*.

*E* is not pronounced in *George*.

*A* is not pronounced in *Aaron*.

*U* is not ſounded in theſe, *buy*, *build*.

*U* is always joyned with *Q*, thus, *quick*, *quite*.

This Dipthong is parted in *fru-ition*, *ru-ine*.

*O* is pronounced like *u* in *flouriſh*.

*L* is often unpronounced in *calfe*, *ſalve*, *half*, &c.

*P* is not ſounded in *tempt*, *Pſalm*.

*H* ſounds not after *G* or *R*, as in theſe, *Ghoſt*, *Rheum*.

All words above one Syllable are written with ſingle *l*, as *final*, *Cathedral*, *Burial*.

*Ey* is written at the end of theſe words, *Abbey*, *Alley*, *Atturney*, *Barley*, *Cauſey*.

*Ey* ſounds *ay* in theſe, *they*, *obey*, *convey*.

*Ei* ſounds *e* long in *forfeit*, *either*, *conceive*.

*Ea* ſounds *e* drawn long in theſe, *appeaſe*, *break*.

*Ie* ſounds *ee*, as in *believe*, *relief*, *ſhield*. This Dipthong is parted in *au-dience*, *bri-er*, *dri-ed*.

*Oa* ſounds *o* long in *hoarſe*, *Boat*. This Dipthong is parted in *Gilbo-ah*, *Bo-anerges*.

*Oo* ſounds like *woo* in theſe, *chooſe*, *roof*. But it ſounds ſhort *u* in theſe, *good*, *hood*.

*Ou* ſounds like *o*, in *vapour*, *honour*, and ſuch like.

*C* before *a*, *o*, *oo*, *u*, commonly ſounds like *k*, as *Cat*, *Court*, *cuſtom*, *colour*: but *c* before *e*, *i*, *y*, *ee*, ſounds like *ſ*, as *Cenſer*, *City*, *Cider*, *Cypres*: But in words purely Engliſh, *ch* hath a peculiar ſound both before and after Vowels; before a Vowel in *chance*, *cheap*, *chine*, *choke*, *churle*; after a Vowel in *ach*, *reach*, *roch*. *ſuch*: But in words of an Hebrew or Greek derivation, *ch* ſounds like *k*, as in *Chederlaomer*, *Achan*, *Lachiſh*, *Malchus*, *Berodach*, *Melchizedek*, *Antioch*, *Baruch*. But ſtill except theſe few, as *Rachel*, *Cherubim*, *Tychicus*: As alſo words compounded of *Arch*, as *Arch-Biſhop*, *Architect*.

You

*You need not ſound* h *at the end of theſe words; but you muſt alwayes write them with an* h *at the end, becauſe they are words proceeding from another Language;*

AS

*A-hi-jah*
*Be-na-jah*
*Bar-jo-nah*
*Beth-hog-lah*
*Beth-nim-rah.*
*Co-ni-ah.*
*Da-li-lah*
*De-bo-rah*
*E-ſai-ah*
*Eſh-ba-ah.*
*Go-mor-rah*
*Go-li-ah.*
*Ha-da-dah*
*Ha vi-lah*
*Hil-ki-ah*
*Haſh-mo-nah.*
*Jo-ſiah*
*Je-ho-vah.*
*Ku-ſhu-jah*
*Ke-tu-rah.*
*Me-ri-beh*
*Ma-naſ-ſeh*
*Ma-no-ah*
*Miſh-ma-mah*
*Mik-ne-jah*
*Ni-ne-veh*
*Ne-ri-ah*
*Neph-to-ah*
*Na-a-mah*
*Ne-hi-lah*
*Ne-zi-ah.*
*Pe-nin-nah*
*Pha-ra-oh*
*Rab-ſha-keh*
*Re-pha-jah*
*Ra-ma-jah*
*She-ma-jah*
*She-ra-jah.*
*To-bi-ah*
*To-gar-mah*
*Tel-me-lah.*
*Uri-ah*
*Va-ni-ah.*
*Zip-po-rah*
*Zid-hi-ah,*
And ſuch like.

*Mark these two,* j *and* v, *when sounded be*
*Like Consonants, are written as you see;*
Jewel, Vowel.

C *before* a,o,u, *sounds like to* k;
*But before* e *and* i, *like* ſ *alway;*
A S
Can. came, Court,
Celler, ceaſe, ceive

*Concerning Points or Stops uſed in Sentences, which Reading Scholars ought to be acquainted with.*

*Queſtion.*

WHat call you a Stop, or Pauſe?

*Anſw.* A Stop, or Pauſe, is nothing elſe but a Note of diſtinction or ſeparation of the parts of Sentences, giving time to take breath.

*Queſt.* How many Stops or Pauſes are there?

*Anſw.* There are ſeven eſpecially worth noting.

*Q.* Which are they?

*A. Comma*, a *Semi-colon*, a *Colon*, a *Period*, or *full ſtop*, a *Parentheſis*, an *Interrogation*, an *Admiration*.

*Q.* What is a *Comma*?

*A.* A *Comma* is the leaſt of all ſtops, made thus [,] ſtopping or ſtaying the Voice whilſt one may tell two.

*Q.*

*Q.* What is a *Semi-colon?*

*A.* A ſtop ſomewhat longer than a *Comma*, made thus [;] ſtopping the voice while one may tell three.

*Q.* What is a *Colon.*

*A.* A ſtop made thus [:] ſtaying the voice whilſt one may tell five.

*Q.* What is a *Period?*

*A.* A full ſtop made thus [.] ſtopping the voice whilſt one may tell ten.

*Q.* What is a *Parentheſis?*

*A.* Two half Circles made thus ( ) including ſuch words which may be left out in a Sentence, and yet the ſenſe remain whole.

*Example:*

In me (that is in my fleſh) dwells no good.

*Q.* What is an *Interrogation?*

*A.* A point or mark made thus [?] uſed always after the asking a queſtion, ſtaying the voice whilſt one may tell ten.

*Q.* What is an *Admiration?*

*A.* An *Admiration*, or *Exclamation*, is uſed after words of wondering, made thus [!] ſtaying the voice whilſt one may tell ten; As

*Hear, O Heavens! Give ear, O Earth!*

Take this one Rule for all.

*At all theſe Stops here ſhew'd to thee,*
*Be ſure to ſtay thy voice where e're they be.*

*When*

When and where to write these Stops; shewed by several Examples taken out of the Holy Bible.

*A* Comma *writ betwixt words, which depend,*
*On what did go before, as here, my Friend.*

Rom. 8. 38, 39. *For I am perswaded, that neither Death, nor Life, nor Angels, nor Principalities, nor Powers, nor Things present, nor Things to come, nor Height, nor Depth, nor any other Creature shall be able to separate us from the Love of God, which is in Christ Jesus our Lord.*

*A* Semi-colon *write, when doth remain*
*As much behind as went before, 'tis plain.*

Example.

Psal. 3. 5. *I laid me down and slept; I awaked, for the Lord sustained me.*

*A* Colon *is when full sense is expresst,*
*But yet the sense not all out is confest.*

Example.

Psal. 22. 28. *For the Kingdom is the Lords: and he is Governour among the Nations.*

A Period or full Stop.

*When a full Sentence is, make a Period;*
*As, Honour thou the King. See thou fear God.*

A

A *Parentheſis* muſt incloſe any new clauſe that is added, before a Man hath fully expreſt half his mind; as *Rom.* 7. 1. *Know ye not Brethren (for I ſpeak to them that know the Law) how that the Law hath dominion over a Man as long as he liveth.*

## Apoſtraphe [']

*This is a note ſet o're that place where you*
*Leave out a Vowel, as theſe words do ſhew.*
*Example.*
Pen'd, ſin'd, train'd, th'other, trim'd, ſav'd.

*When you have compound words, or end your line,*
*In parting words, this mark is for a ſign.*

This [- ] called *Hyphen*, which is a Note of Connexion, or Diviſion.

Examples.
Some-times, throughout, Houſe-keeping, freewill, ex-pec-ta-ti-on, Common-wealth, &c.

*When words left out, are placed o're the line,*
*Where they come in, this mark is for a ſign.*

## Caret [ ʌ ]

*When marks are ſet in Margent, you muſt know,*
*They do imply, and note what's here below.*
*This note of Illuſtration is then made,*
*When to what's writ, there might be yet more ſaid.*

## Aſteriſm [ * ]

*This*

*This is then made when Authors quoted are*
*And doth shew forth what they to us declare.*

[“]

*This Note like to a Fore-finger is made,*
*To point to what remarkable is said.*
*This is a Note alwayes referring to*
*The Margent, where the meaning you may know.*

Index ☞

---

## *Next follows several Forms of Letters.*

### A Scholar's Letter to his Parents, *June* 4. 1675.

*Ever honour'd Father and Mother,*

AFter my most humble duty to you presented, these are to let you understand, That I received your Letter, together with the Paper and Books you sent me; for which (and many other testimonies of your love) I return you many thanks; and hope that happy progress which I have already made in my Studies, may prove effectual in the end in some measure to requite all your care of me, and tenderness towards me. I beg your Prayers to God for his blessing on my weak Endeavours, that you may at length reap the Harvest of your Expectation with much joy, and God have all the glory. To whose protection I commit you, and remain; Your dutiful Son, *Benj. Bell.*

Another

## Another Letter of a Scholar unto his Parents.

*Honoured Father and Mother,*

YOur kindneſs calls for my dutiful acknowledgment; I wiſh I could better anſwer your love to me, and your coſt upon me: The encreaſe of my Learning is by me endeavoured, and in ſome meaſure preſſed after. I hope I ſhall have the conſtant aſſiſtance of your Prayers for the accompliſhment thereof: In the confidence of which, I humbly take my leave, and reſt,

*London*, Feb. 21. 1675. Your dutiful Son,

*Mat. Atkinſon.*

## *A Servants Letter to his Maſter.*

SIR,

ACcording to your command, I have bought the Wines of Mr. *Summer*, Merchant and Citizen of *London*, and they prove very good and ſound, according to my beſt judgment. As concerning thoſe Wares you ordered me to buy and ſend you, I have ſpent much time in viewing them, and find they will not be for your turn, being damnified through the badneſs of Weather. I ſhall diſpatch the reſt of your Buſineſs, that you intruſted me with, as ſoon as poſſibly I can, and return home.

Your faithful Servant to my utmoſt,

*Auguſt* 5. 1675. *Jo. Hide.*

*It is an eaſie matter to Frame or Indict any Letter, if you know but how to begin or end it handſomely.*

*Upon ſeveral Occaſions.*

MY love doth at the beginning of the Letter ſalute you with my beſt reſpects, and good wiſhes; and I account it my happineſs to be reckoned in the number of your Friends, *&c.*

Fear not to commit your Buſineſſes unto me, ſince you know there is not any thing that I can deny unto you. I will ſtudy to obey your Commands in any thing wherein I may ſerve you.

*SIR,*

AS you reſpect me, and my Occaſions, I pray communicate the Buſineſs I told you unto Mr. *L.* and do me the favour, as to move him in my behalf, that my Affairs may move forward with expedition, ſince I know the authority of his word can effect much in that Matter.

*SIR,*

I conclude with my beſt reſpects humbly preſented unto you, by the rude hand of your unworthy Friend.

*To*

*To a Friend in the Countrey about divers Buſineſſes.*

*SIR,*

I Have preſumed to entruſt unto your charge many Matters which concern me very much: I have formerly imparted unto you the ſubſtance of every particular, and I doubt not but you will anſwer the confidence which I have ever repoſed in you. Let not my Buſineſs concerning Mr. *M.* and *J.* be any way neglected, ſince thereby you ſhould much prejudice me, and give advantage to my Enemy. I pray add this one favour to the reſt, that in my abſence your diligence may ſupply my room; ſo ſhall you oblige the like courteſie from me in your Affairs.

Your conſtant true Friend,

*June* 5. 1675. *J. L.*

---

*The Anſwer.*

*SIR,*

I Beſeech you to eſteem your Buſineſs in ſafe hands, what care and dilligence may effect, promiſe your ſelf, I will not be wanting to you, but ſhall with all chearfulneſs manage your Affairs to all contentment, and return you a good account of them; in the mean time I remain

*June* 9. 1675. Yours to my utmoſt *N.O:*

## *Of Great Letters, and Capitals.*

GReat Letters, or Capitals, are of uſe, either to begin Sentences, proper Names, or ſome things that are remarkable. And ſome very remarkable Sentences are written all in Capitals, as that in *Mat.* 27. 37. THIS IS JESUS THE KING OF THE JEWS, and ſo in ſeveral other places. They alſo ſerve to begin Titles of Books, as, THE HOly BIBLE, or THE New TESTAMENT.

Capital Letters begin Sentences, as, *Our Father which art in Heaven*, &c. *I believe in God*, &c.

As alſo proper Names of Men, as *Adam*, *Moſes*, *David*, *Jeſus*, *Peter*, *Paul*, &c.

Great Letters are alſo uſed in noting the proper Names of Countries, Cities, Towns, Rivers, Arts, Sciences; as for Example, *Aſia*, *Africa*, *Europe*, *America*, *England*, *Scotland*, *Ireland*, &c. *York*, *London*, *Weſtminſter*, &c. *Branford*, *Croydon*, *Darby*, &c. *Thames*, *Trent*, *Severn*, &c. Printer, Weaver, *&c.* Aſtronomy, Grammar, Muſick, Rhetorick, Logick, Arithmetick.

And every Book, Chapter, Section, and Paragraph, muſt begin with a great Letter; as alſo after every Period or full Stop.

Alſo when the words of another are quoted, they ought to begin with a great Letter, as *Gen* 42. 32. *And the Man, the Lord of the Conntrey ſaid unto us, Hereby ſhall I know that you are true Men*, &c.

Alſo

Alſo in Poetry every Line is uſually begun with a great Letter, though the former Line ended in the middle of a Sentence, as

*There's nothing under Heaven more glorifies*
*The Name of Kings, or in a Subject's eyes*
*Wins more obſervance, or true loyalty,*
*Than Sacred Juſtice ſhared equally.*

---

*The Figures and Letters whereby Numbers are expreſt, are theſe following.*

| | |
|---|---|
| 1 one I. | 19 ninteen XIX. |
| 2 two II. | 20 twenty XX. |
| 3 three III. | 30 thirty XXX. |
| 4 four, IIII or IV. | 40 forty XL. |
| 5 five V. | 50 fifty L. |
| 6 ſix VI. | 60 ſixty LX. |
| 7 ſeven VII. | 70 ſeventy LXX. |
| 8 eight VIII. | 80 eighty LXXX. |
| 9 nine IX. | 90 ninety XC. |
| 10 ten X. | 100 hundred C, |
| 11 eleven XI. | 200 two hundred CC. |
| 12 twelve XII. | 300 three hundred CCC. |
| 13 thirteen XIII. | 400 four hundred CCCC. |
| 14 fourteen XIV. | 500 five hundred D. |
| 15 fifteen XV. | 1000 a thouſand M. |
| 16 ſixteen XVI. | 1675 one thouſand ſix hundred ſeventy ſix MDCLXXVI. |
| 17 ſeventeen XVII. | |
| 18 eighteen XVIII. | |

*Nume-*

## *Numeration Table.*

| Hundred Millions. | Ten Millions. | Millions. | Hundred thousand. | Ten Thousand. | Thousands. | Hundreds. | Tens. | Unites. |
|---|---|---|---|---|---|---|---|---|
| 9 | 8 | 7 | 6 | 5 | 4 | 3 | 2 | 1 |
| | | | | | | | | 9 |
| | | | | | | | 9 | 9 |
| | | | | | | 9 | 9 | 9 |
| | | | | | 9 | 9 | 9 | 9 |
| | | | | 9 | 9 | 9 | 9 | 9 |
| | | | 9 | 9 | 9 | 9 | 9 | 9 |
| | | 9 | 9 | 9 | 9 | 9 | 9 | 9 |
| | 9 | 9 | 9 | 9 | 9 | 9 | 9 | 9 |
| 9 | 9 | 9 | 9 | 9 | 9 | 9 | 9 | 9 |

The uppermoſt Line of Figures is to be got without Book very perfectly, both backward and forward; Thus,

The 1ſt place is the place of Unites, the 2d is the place of Tens, the 3d of Hundreds, the 4th of Thouſands, and ſo on till you come to the 9th place; and

and then backward again, ſaying thus, The 9th place is the place of Hundred Millions, the 8th is the place of Ten Millions, and ſo on till you come to the place of Unites.

This Table well learn'd will teach you theſe two things.

1. How to read any Sum that is written all in Figures, as 1025021.

2. How to write in Figures any ſum mentioned, as write me this, Two Millions Ten Thouſand and Eleven.

You may ſoon learn to read by the Table of all Nines; and firſt know that each Figure encreaſeth its value according to the place that it ſtands in, as 9 in the ſecond place ſignifies Ninety, in the third place Nine Hundred, in the fourth place Nine Thouſand, and ſo increaſeth its value; but in the firſt place it ſignifies but its own ſimple value, to wit, but 9. And what hath been ſaid of this, the ſame may be ſaid of each Figure.

The Cipher (0) ſignifies nothing of it ſelf, but ſerveth to thruſt up a Figure into a higher place, thereby to increaſe its value; as this 10 ſignifies ten, thruſting the 1 into the place of Tens; but ſet thus, 01, it ſignifies but one.

The way to prove that you underſtand the *Numeration Table* perfectly, is to write this ſum in Figures, Two Millions ten Thouſand and eleven; or any other that may be mentioned.

The

# The Pence Table to be learnt by heart.

| *d.* | | *s.* | *d.* |
|---|---|---|---|
| 20 | is | 1 | 8 |
| 30 | is | 2 | 6 |
| 40 | is | 3 | 4 |
| 50 | is | 4 | 2 |
| 60 | is | 5 | 0 |
| 70 | is | 5 | 10 |
| 80 | is | 6 | 8 |
| 90 | is | 7 | 6 |
| 100 | is | 8 | 4 |
| 110 | is | 9 | 2 |
| 120 | is | 10 | 0 |

And ſtill increaſing by ten, you may eaſily know what it amounts to.

| *s.* | | *d.* |
|---|---|---|
| 1 | is | 12 |
| 2 | is | 24 |
| 3 | is | 36 |
| 4 | is | 48 |
| 5 | is | 60 |
| 6 | is | 72 |
| 7 | is | 84 |
| 8 | is | 96 |
| 9 | is | 108 |
| 10 | is | 120 |
| 11 | is | 132 |
| 12 | is | 144 |

*Nume-*

## *What Addition teacheth.*

ADdition teacheth you to add two or more Sums together, to make them one whole or total Sum.

*Example.*

Received at several times these particular Sums following, *viz.*

| | |
|---|---|
| At one time | 251 |
| At another time | 272 |
| More | 151 |
| More | 598 |
| More | 739 |
| I desire to know how much was received in all | 2011 |

For the working of this, and all others of this kind, you must begin with the first or lowermost Figure at your right hand, saying, 9, 8, 1, 2, 1, makes 21; then set down the 1 in a line underneath, and carry the 2 unto the next place, saying, 2 that I carry and 3 is 5, which with 9, 5, 7, 5, is 31; which 1 set down, and carry the 3 unto the next place toward your left hand, saying, 3 that I carry and 7 is 10, which with 5, 1, 2, 2, makes 20, which 20 set down. So that you see all the particulars do make 2011.

*A general Rule.*

For Sums of one Denomination or Title in *Addition*, obſerve to ſet down all that is above Ten, or Tens, and under Ten; and for every 10 carry 1 to the next place, until you come to the laſt, which muſt always be ſet down; as in the former Example, and this following, appeareth.

5242
2322
5232
2253
5232
9569

29850

Here I adviſe you to be ſure, for your clearer working, to ſet down the Figures of every Rank in a ſtreight Line under one another, as you ſee in the foregoing Sums, Unites under Unites, Tens under Tens, *&c.*

## *Addition of Money with the leſſer Denominations.*

I need not here to acquaint you, that four Farthings make a Penny, twelve Pennies a Shilling, and twenty ſhillings a Pound.

But thus much I deſire you to mind, in all Additions and Subtractions, the Title of your Account, and

and how many of the firſt Denomination do make one of the ſecond, and how many of the ſecond do make one of the third, and how many of the third do make one of the fourth; and ſo in this manner if there be more: The obſervation of this will make your Work plain and eaſie. I ſhall give you one or two Examples of each caſt up to your hands.

For the working of which, conſider how many of the firſt Denomination do make one of the ſecond, (which is here 20;) therefore for every twenty Shillings carry one Pound to the Pounds; as thus, 5, 6, 8, 1, 1, and 1 ſhilling, is 22 ſhillings: Then come down upon the Tens, and ſay, 22 and 10 is 32, and 10 is 42, and 10 is 52, and 10 is 62, and 10 is 72, and 10 is 82, and 10 is 92 ſhillings; now 92 ſhillings being 4 pound 12 ſhillings, ſet down only the 2 ſhillings, and carry 4 to the next, ſaying, 4 that I carry and 5 is 9; which with 5, 7, 5, 9, 7, 2, is 44; ſet down 0, and carry the 4 to the next, ſaying, 4 that I carry and 2 is 6, which with 2, 8, 2, 7, 8, 7, doth make 40; ſet down 0, and again carry 4 to the next, ſaying, 4 that I carry and 7 is 11, which with 7, 9, 3, 5, 9, 3, is 47; which by reaſon there is not any other place to carry it unto, only ſet it down according to the Example following.

*Example.*

| *l.* | *s.* |
|---|---|
| 372 | 11 |
| 987 | 10 |
| 579 | 11 |
| 325 | 11 |
| 987 | 18 |
| 725 | 16 |
| 725 | 15 |
| 4704 | 12 |

As before, ſo again conſider the Title of your Account, and how many of the one do make the other; then begin with the firſt figures at your right hand, ſaying, 5, 5, 4, 6, is 20; now conſider how many ſhillings 20 pence makes, *viz.* 1 ſhilling and 8 pence; ſet down the 8 pence under the pence, and carry the 1 ſhilling to the ſhillings, ſaying, 1 that I carry and 1 is 2, which with 1, 1, and 1 is 5; then come upon the Tens, ſaying, 10 and 10 is 20, and 10 is 30, and 10 is 40, and 5 in my mind is 45 ſhillings, which makes 2 pound 5 ſhillings; ſet down the 5 ſhillings juſt under the ſhillings, and carry the 2 pound to the pounds, ſaying, 2 that I carry and 5 is 7, which with 6, 7, 7, is 27; then ſet down 7 and carry the 2, ſaying, 2 that I carry and 9 is 11, which with 7, 8, 8, is 34; ſet down the 4, and carry the 3 to the next and laſt, ſaying, 3 that I carry and 3 is 6, which with 9, 9,

and

and 9, is 33; which ſet down, and the Total amounts to 3347 *l.* 5 *s.* 8 *d.* as you ſee in the Example following.

| *l.* | *s.* | *d* |
|---|---|---|
| 987 | 11 | 6 |
| 987 | 11 | 4 |
| 976 | 11 | 5 |
| 395 | 11 | 5 |
| 3347 | 5 | 8 |

Your beſt way will be to practiſe upon ſuch ſmall Sums as this is, until you underſtand it well, and then you may with eaſe caſt up the greateſt Sums.

### *The Proof of Addition.*

The way to know whether you have done right, is to add all the Sums again except the uppermoſt, which is here. And then add the Total thereof unto the ſaid uppermoſt line, and if it make the juſt Sum of the firſt Total, it is true, otherwiſe not. As for Example.

| Pounds. *Libræ.* *l.* | Shillings. *Solidi* *s.* | Pence. *Denarii.* *d.* | Farthings. *quadrantes* *q.* |
|---|---|---|---|
| 325 | 11 | 11 | 2 |
| 329 | 11 | 11 | 2 |
| 469 | 11 | 11 | 2 |
| 499 | 11 | 11 | 2 |
| Total. 1624 | 7 | 10 | 0 |
| 1298 | 15 | 10 | 2 |
| Proof. 1624 | 7 | 10 | 0 |

Sub-

## *Subtraction of Money.*

*Subtraction* teacheth to take any leſſer number out of a greater, to know what remains.

1. Subtraction of one Denomination.

Firſt, Set down the greater number, from which you would ſubtract, and then place the leſſer number to be ſubtracted under it, as in *Addition*, with a Line drawn beneath them.

*Example.*

| | |
|---|---|
| Lent | 758 |
| Paid | 425 |

Then take 5 from 8 and there remains 3; which 3 ſet down juſt under the 5: Then 2 from 5, and there remains 3; which ſet down under the 2: Then 4 from 7, and there remains 3; which ſet juſt under the 4; Thus,

| | |
|---|---|
| | 758 |
| | 425 |
| And there remains unpaid | 333 |

But I ſhall give you one or two Examples, wherein the figures of the ſum to be ſubtracted, are ſome of them greater, and ſome leſſer than thoſe you muſt ſubtract from; therefore if there be only one Deno-

Denomination, borrow ten, and add to the upper figure; As in this Example.

| | |
|---|---|
| Received——— | 250763 |
| Paid out——— | 162895. |
| Remaineth——— | 087868 |

Say, 5 from 3 I cannot, but 5 from 13 and there remains 8; then 1 that I borrowed and 9 is 10: 10 from 6 I cannot, but 10 from 16 and there remains 6; then 1 that I borrowed and 8 is 9: 9 from 7 I cannot, but 9 from 17 and there remains 8; then 1 that I borrowed and 2 is 3: Now 3 from 0 I cannot, but 3 from 10 and there remains 7; then 1 that borrowed and 6 is 7: Now 7 from 5 I cannot, but 7 from 15 and there remains 8; then 1 that I borrowed and 1 is 2: 2 from 2 and there remains 0. So that if you take 162825 from 250763, there remains 087868.

II. *Subtraction of ſeveral Denominations.*

But if there be ſeveral Denominations, then obſerve as before in *Addition of Money*, how many of the firſt make one of the ſecond, and ſo on; and if the figure, or figures, be greater than thoſe you are to ſubtract from, borrow one from the next Denomination and ſubtract from it, and add the remains to the upper figure.

*Example.*

*Example.*

| | *l.* | *s.* | *d.* |
|---|---|---|---|
| Borrowed | 386 | 9 | 8 |
| Paid | 297 | 11 | 9 |
| Remain | 088 | 17 | 11 |

Take 9 *d.* from 8 *d.* I cannot, but 9 *d.* from a ſhilling, or 12 *d.* and there remains 3 *d.* which add to the 8 makes 11 *d.* which ſet down juſt under 9; then 1 ſhilling that I borrowed and 11 is 12: Now 12 *s.* from 9 I cannot, but 12 from a pound, or 20 *s.* and there remains 8, which add to the 9, it makes 17; which ſet down juſt under the 11; then one that I borrowed, and 7 is 8: Now 8 from 6 I cannot, but 8 from 16 and their remains 8, which ſet down under the 7; then one that I borrowed and 9 is 10: 10 from 8 I cannot, but 10 from 18 and there remains 8; which ſet under the 9; then 1 that I borrowed and 2 is 3; 3 from 3, and there remains 0, which write under the 2.

| | *l.* | *s.* | *d.* |
|---|---|---|---|
| So that | 297 | 11 | 9 |
| being taken from | 386 | 9 | 8 |
| There remains | 088 | 17 | 11 |

And thus in any others of this nature, obſerve, That the ſame you carried in *Addition*, the ſame you muſt borrow in *Subtraction*, as 12 in the pence, 20 in the ſhillings, and 10 in the laſt Denomination;

tion; (but be ſure you pay to each party the very ſame that you borrowed).

I ſhall ſhew you how to know whether your Work be well done or not.

Add the Remains to the ſum ſubtracted, and if it make the ſame ſum with that from which you did ſubtract, it is true, elſe not: As in your former Example; 297 *l.* 11 *s.* 9 *d.* and 088 *l.* 17 *s.* 11 *d.* being added together, do make the ſame ſum with the ſum received; as here you ſee.

*Example.*

| | | | |
|---|---|---|---|
| Received | 386 | 9 | 8 |
| Paid | 297 | 11 | 9 |
| Remains | 088 | 17 | 11 |
| Proof | 387 | 9 | 1 |

# *The Multiplication Table.*

| | | | | |
|---|---|---|---|---|
| 2 times | 2 | is | 4 | |
| | 3 | | 6 | |
| | 4 | | 8 | |
| | 5 | | 10 | |
| | 6 | | 12 | |
| | 7 | | 14 | |
| | 8 | | 16 | |
| | 9 | | 18 | |

| | | | | |
|---|---|---|---|---|
| 3 times | 3 | is | 09 | |
| | 4 | | 12 | |
| | 5 | | 15 | |
| | 6 | | 18 | |
| | 7 | | 21 | |
| | 8 | | 24 | |
| | 9 | | 27 | |

| | | | | |
|---|---|---|---|---|
| 4 times | 4 | is | 16 | |
| | 5 | | 20 | |
| | 6 | | 24 | |
| | 7 | | 28 | |
| | 8 | | 32 | |
| | 9 | | 36 | |

| | | | | |
|---|---|---|---|---|
| 5 times | 5 | is | 25 | |
| | 6 | | 30 | |
| | 7 | | 35 | |
| | 8 | | 40 | |
| | 9 | | 45 | |

| | | | | |
|---|---|---|---|---|
| 6 times | 6 | is | 36 | |
| | 7 | | 42 | |
| | 8 | | 48 | |
| | 9 | | 54 | |

| | | | | |
|---|---|---|---|---|
| 7 times | 7 | is | 49 | |
| | 8 | | 56 | |
| | 9 | | 63 | |

| | | | | |
|---|---|---|---|---|
| 8 times | 8 | is | 64 | |
| | 9 | | 72 | |

9 times {9} is {81}

10 times {10} is {100}

For

For the better understanding of the foregoing Table, Observe the figures in the Margent, 2, 3, 4, &c. and the word [ times ] adjoining to them, say, 2 times 2 is 4, 2 times 3 is 6, 2 times 4 is 8, 2 times 5 is 10, *&c.* After you know well how to read it within Book, you must of necessity get it very perfectly by heart, before you can make any farther progress in this Art.

## *The Use of Multiplication.*

*Multiplication* serveth instead of many *Additions*, and teacheth of two numbers given, to encrease the greater as often as there are Units in the lesser.

There are three things strictly to be observed, *viz.*

1. The *Multiplicand*, or Sum to be multiplied.
2. The *Multiplier*, or Sum by which you multiply.
3. The *product*, or Sum produced.

*In fifty two weeks how many days are there?*

If you should add 52, 7 times, it would be a tedious work; but Multiplication will do that at once that Addition should do at many times: *In* Multiplication therefore set down the greatest number, and the lesser under it, beginning at the right hand, and multiply every figure of the Multiplicand, by each figure of the Multiplier; then (do as in Addition) set down all that is under ten, or above ten or tens; and for every ten, carry one to

the next place, and in the laſt place ſet down the Tens.

*Example.*

52 *Multiplicand.*
7 *Multiplier,*

364 Product.

Begin with the Multiplier, ſaying 7 times 2 is 14; ſet down the 4 under 7, and carry one to the next place, ſaying, 7 times 5 is 35, and one that I carried is 36; which ſet down as you ſee in the Example: So that 7 times 52 is 364.

*Note of Obſervation.*

Obſerve always, that when you multiply by 2 figures, or all the nine figures, that then you muſt ſet down the multiplication of the ſecond figure under the ſecond figure, and the multiplication of the third under the third, and ſo on; as you may ſee in this Example; and then your figures will ſtand thus.

5432
2322

10864
10864
16296
10864

Product 12613104

Set figure under figure, and never ſet down both figures till you come to the laſt of each row, then you may eaſily add it up.

How

## *How to prove Multiplication.*

First, caſt away the Nines of the Multiplicand, (as in your former Example) ſaying, 5 and 4 is 9, which caſt away; then 3 and 2 is 5, which ſet on on the right ſide of a Croſs thus +5: Then caſt away the Nines of the Multiplier, ſaying 2 and 3 is 5, and 2 is 7, and 2 is 9; which caſt away, and ſet a Cipher on the left ſide of the Croſs thus, 0-+-5; Then multiply the one by the other, ſaying, 5 times 0 is 0; which nought place at the top of the Croſs,

0

thus, 0-+-5.

Laſtly, Caſt away the Nines of the Product, ſaying, 1 and 2 is 3, and 6 is 9; let that paſs: then 1 and 3 is 4, and 1 is 5, and 4 is 9, which caſt away, and ſet a Cipher at the bottom of the Croſs; and if the top figure and the bottom be alike, your

0

work is true as here 0-+-5.

0

The underſtanding of this, and the fore-going Rules perfectly, will teach you how to ſtate Accompts rightly, and to caſt them up exactly.

*How to ſtate Accompts.*

Multiply 9 Weeks and a half work for my ſelf, at 3 *s.* the day.
by 6 days.
54
&
3
Multiply 57
by 3 ſhillings.

171 ſhillings, that is, —— 08 00 11

---

Multiply 8 hundred of Ten-groat Nails at 3 *s.* (4 *d.* the hundred.
by 3 ſhillings.
24 ſhillings.

8
Then by 4 *d.*
32 *d.* is 2 *s.* 8 *d.* } makes 01 06 08.
Add 24

---

Multiply 18. Thouſand of 10 *d.* Nails, at 6 *s.*
by 6 (the thouſand.

108 ſhillings. —— 05 08 00

---

Multiply 19 Load of Oaken Timber, at 42 ſhil.
by 42 (the Load.

38
76

798 —— 39 18 00

Multiply

Multiply 8 ½ thouſand of Double Tens, at 10 *s.*
by 10 (the Thouſand.

80 *s.* that is, 4 *l.*

Multiply 5 hundred the half thouſand.
by 10 *s.*

50 *s.* is 2 *l.* 10 *s.*——*facit* 06 10 00

---

Multiply 295 feet of Oaken Plank, 2 inches thick,
by 3 (at 3 *d.* the foot.

885 *d.* that is,———03 13 09

---

Multiply 21 Thouſand of 6 *d.* Nails, at 4 *s.* 4 *d.*
by 4 *s.* (the thouſand.

84 *s.* that 4 *l.* 4 *s.*

Multiply 21
by 4. *d.*

84 that is, 7 *s.* —— *facit*, 04 11 00

---

Multiply 11 week 2 days work for my Man, at
by 6 days. (2 *s.* 6 *d.* the day.

66 days,, and 2 days is 68 days.

Mnltiply 68 days.
by 2 ſhillings.

136 ſhillings, is 6 *l.* 16 *s.*

Mul. again 68
by 6 pence.

408 *d.* is 1 *l.* 13 *s.* 4 *d.*—*facit*, 08 09 04

by

By this means you may caſt up any Bill, as in this you ſee.

*The aforeſaid Carpenter's Bill.*

| | *l.* | *s.* | *d.* |
|---|---|---|---|
| FOR 9 ¼ weeks work for my ſelf, at 3 *s.* the day, | 08 | 00 | 11 |
| For 8 hundred of Ten-groat Nails, at 3 *s.* 4 *d.* the Hundred | 01 | 06 | 08 |
| For 18 Thouſand of 10 *d.* Nails, at 6 *l.* the Thouſand, | 05 | 08 | 00 |
| For 19 Load of Oaken Timber, at 42 *s.* the Load, | 39 | 18 | 00 |
| For 8 ½ thouſand of Double Tens, at 10 *s.* the thouſand, | 06 | 06 | 10 |
| For 295 feet of Oaken Plank, two inches thick, at 3 *d.* the foot, | 03 | 13 | 09 |
| For 21 Thouſand of 6 *d.* Nails, at 4 *s.* 4 *d.* the thouſand, | 04 | 11 | 00 |
| For 11 week, 2 days work for my Man, at 2 *s.* 6 *d.* the day. | 08 | 09 | 04 |
| Total: | 77 | 14 | 06 |

## *A Shoomaker's Bill.*

Mr. *John Short's* Bill, *Decemb.* 13. 1675.

| | *l.* | *s.* | *d.* |
|---|---|---|---|
| For 1 pair of Cloth Shooes and Go-loshoes, with Ferry Boots | 00 | 09 | 00 |
| For 2 pair of shashoons for Boots | 00 | 03 | 04 |
| For 6 pair of Womens Shooes, 2 *s.* 8 *d.* the pair, | 00 | 16 | 00 |
| For 9 dozen of Wooden-heel'd Shooes, at 31 *s.* the dozen, | 13 | 19 | 00 |
| For 2 pair of large waxed Boots, | 02 | 08 | 00 |
| For vamping and waxing a pair of Boots, | 00 | 07 | 00 |
| For 2 pair of Womens Lac'd Shooes and Slaps, | 00 | 19 | 06 |
| For 4 pair of Mens Shooes, 4 *s.* 4 *d.* the pair, | 00 | 17 | 04 |
| Total, | 19 | 19 | 02 |

Received *January* the 7th, 1675. of Mr. *John Short*, the full of this Bill, I say, received by me *William Smith.* — 19 19 02

# *A Taylor's Bill.*

Mrs. *Mary Burgin* her Bill.

| | *l.* | *s.* | *d.* |
|---|---|---|---|
| For making your Petticote, richly Laced, | 00 | 08 | 00 |
| For Bordering, Binding, Silk and Pockets, | 00 | 03 | 06 |
| For making your Silk Gown, Laced, | 00 | 16 | 00 |
| For Stays for the same, | 00 | 06 | 00 |
| For Silk and Galloom, | 00 | 01 | 06 |
| For Sleeve and Body Linings, | 00 | 01 | 06 |
| For Black Callico to lay under the Body and Sleeves, | 00 | 01 | 00 |
| For Ribboning to the Gown, | 00 | 02 | 06 |
| Total, | 02 | 00 | 00 |

Received the 5th of *June*, 1674. of Mrs. *Burgen*, by the hands of her Maid Servant *Mary White*, the sum of two pounds in full of this Bill; *I* say received by me, 02 00 00

*John Wells.*

# *A Taylors Bill.*

Mr. *John Sadler* his Bill.

| | *l.* | *s.* | *d.* |
|---|---|---|---|
| For a Set of Gold and Silver Buttons of the beſt ſort, | 01 | 07 | 00 |
| For Tabby for lining the Coat, | 01 | 03 | 00 |
| For 16 dozen of Buttons, at 5 *s.* 6 *d.* the dozen, and Loop-lace, | 05 | 01 | 02 |
| For 4 yards of Broad-Cloth, at 13 *s.* 6 *d.* the yard, | 02 | 14 | 00 |
| For ſciſing the Flap | 00 | 00 | 06 |
| For making your *Bruſſel* Camlet Cloak, | 00 | 06 | 00 |
| For 6 yards of Shalloon to line the Cloak, at 2 *s.* the yard, comes to | 00 | 12 | 00 |
| For Cottening for the Hoſe and Pockets, | 00 | 03 | 06 |
| For Canvas for Stays and Stiffenings, | 00 | 01 | 06 |
| For Silk and Canvas for the Cape | 00 | 01 | 00 |
| For a Neck-Loop for the Cloak, | 00 | 00 | 06 |
| For fine Drawing the Coat, | 00 | 02 | 00 |
| For Body and Sleeve Lining for your Doublet | 00 | 02 | 00 |
| For making your Suit and Coat, | 00 | 13 | 00 |
| For Belly-Pieces, Collar, Hooks, Eyes, and Stay-Tape, | 00 | 01 | 06 |
| For Silk and Galloon, | 00 | 02 | 06 |
| | 12 | 11 | 02 |

# A Smith's *Bill.*

Mr. *Timothy Burt* of *London* his Bill.
1674.

| | | *l.* | *s.* | *d.* |
|---|---|---|---|---|
| *June* 2. | For 34 large hooks, 15 Staples, | 00 | 08 | 06 |
| The 7*th* | For one large Fire-Fork, — | 00 | 06 | 00 |
| The 24. | For 4 Spits & a pair of Ranges, | 01 | 14 | 00 |
| *July* 6. | For two great Bars for the Chimney, | 02 | 00 | 00 |
| The 13. | Two great Bolts for the Door, | 00 | 05 | 00 |
| The 16. | For mending the Jack, | 00 | 02 | 10 |
| *Aug.* 1. | Three pair of large Hinges, | 00 | 10 | 00 |
| The 9*th.* | For one Fire-shovel with Grates, | 00 | 09 | 08 |
| | One Stock-Lock for the outward Door, | 00 | 13 | 00 |
| | Total— | 07 | 19 | 00 |

A

## A *Bricklayers Bill.*

*Mr.* Henry Dunton *of* London, *Esq*;
*for Work and Materials.*

| | *l.* | *s.* | *d.* |
|---|---|---|---|
| For 5 Weeks 4 days work for my self, at 3 *s.* the day, | 05 | 02 | 00 |
| For 13 thousand of Bricks, at 12 *s.* 6 *d.* the thousand, | 09 | 15 | 00 |
| For a Labourer 27 days, at 18 *d.* the day, | 02 | 00 | 06 |
| For 9 thousand of Tiles, at 18 *s.* the thousand, | 08 | 02 | 00 |
| For 25 days and a half for my Man, at 2 *s.* 6 *d.* the day, | 03 | 03 | 09 |
| For 9 Load of Sand, at 4 *s.* 6 *d.* the Load, | 02 | 00 | 06 |
| For 50 Ridg Tiles, at 1 *d.* ½ a piece, | 00 | 06 | 03 |
| For 9 hundred of 9 inch Tiles, at 10 *s.* 6 *d.* the hundred | 04 | 14 | 06 |
| For 18 Load of *Lime*, at 14 *s.* 6 *d.* the *Load*, | 13 | 01 | 00 |
| Total, | 48 | 05 | 06 |

*He receiving but part of his Money, writes an Acquittance on the back-side of the Bill.*

REceived of Mr. *Dunton*, *March* 5. 1674. the sum of twenty three pound six shillings and a penny, being in part of payment of the within written Bill; I say, received by me

23 06 01

*Edward Long.*

*Here*

*Here followeth Receits which muſt be written ſeveral ways, as occaſion requires.*

REceived *Novem.* the 2*d.* of *William Sampſon*, the ſum of forty eight ſhillings, which is for a quarters Rent for his dwelling Houſe, due at *Michaelmas* laſt; I ſay, received in full to that day, by me — 02 08 00

*John Willis.*

*A Receipt foo Rent in part.*

REceived the 4*th.* of *January*, 1672. of Mrs. *Taylor*, twenty ſhillings, which is in part of payment for a quarters Rent for her Dwelling Houſe, due at *Chriſtmas* laſt; I ſay, received by me — 01 00 00

*Joſeph Long.*

For

## *For Houſe and Land thus.*

REceived the 25*th.* of *June* 1674, of Mr. *Samuel Wood*, the Sum of fourteen Pounds, being for a quarters Rent for his Dwelling Houſe, with ſundry parcels of Land thereunto adjoining, which he now holds by Leaſe from me, due at *Midſummer*-day laſt paſt; I ſay, received by me

| *l.* | *s.* | *d.* |
|---|---|---|
| 14 | 00 | 00 |

*Daniel Hood.*

---

*An Acquittance from one that receives Rent by vertue of an Order from the Landlord.*

REceived the 26*th.* of *April*, 1674, of Mr. *Thomas Bennet*, the ſum of eleven Pounds, which is for a years Rent for his dwelling Houſe, due laſt *Lady* Day; I ſay, Received for the uſe, and by the ſpecial Order and Appointment of my Maſter, *John Morris* Eſq;

| | | |
|---|---|---|
| 11 | 00 | 00 |

By me *Thomas Long.*

## A Copy of a Full Discharge.

REceived the 9th day of *October*, 1673, of Mr. *Richard Lawrence*, the sum of fifty Pounds nineteen Shillings, being for so much due upon accompt; and is in full of all Reckonings, Dues, Debts, Accompts, and Demands whatsoever; I say, Received by me

| *l.* | *s.* | *d.* |
|---|---|---|
| 50 | 19 | 00 |

*John Short.*

## *Another of the same.*

*October* the 7th 1673.

REceived then of Mr. *Robert Millet*, upon Accompt, three hundred Pounds, being for Goods sold him at sundry times: And is in full of all Accompts, Reckonings, Bonds, Bills, Debts, Dues, and Demands whatsoever, from the beginning of the world unto the day of the date hereof; I say, received the sum aforesaid,

| *l.* | *s.* | *d.* |
|---|---|---|
| 300 | 00 | 00 |

By me *David Whitley.*

*When*

*When Men at variance are made Friends, you'l find,*
*Next how to keep them from a hurtful Mind.*

## *The Copy of a General Releaſe.*

KNow all Men by theſe preſents, That I *John Mileman* of *Kingſtone* in the County of *Surrey*, Shoe-maker, have Remiſed, Releaſed, and for ever quit Claim; and by theſe preſents do, for me, my Heirs, Executors, and Adminiſtrators, Remiſe, Releaſe, and for ever abſolutely quit Claim unto *Jonathan Moſely* of the City of *London*, Taylor, his Heirs, Executors, and Adminiſtrators, all, and all manner of Actions, Suits, Bills, Bonds, Writings, Obligatory Debts, Dues, Duties, Accompts, Sum and Sums of Money, Judgements, Executions, Extents, Quarrels, Controverſies, Treſpaſſes, Dammages, and Demands whatſoever, both in Law and Equity, or otherwiſe howſoever, which againſt the ſaid *Jonathan Moſely* I ever had, now have, or which I, my Heirs, Executors, and Adminiſtrators, ſhall or may have, Claim, Challenge, or Demand; for, or by reaſon of any Matter, Cauſe, or Thing, from the beginning of the World, unto the day of the Date of theſe preſents. In witneſs whereof I have hereunto put my hand and Seal, this firſt day of *June*, *Anno Domini*, 1673.

*John Mileman.*

KNow all Men by theſe preſents, That I *Samuel Davenport* of *Tottenham*, in the County of *Middleſex*, Oilman, am holden, and firmly do ſtand bound unto *Thomas Gaskin* of *Nottingham*, Joyner, in the ſum of three hundred Pounds, of good and lawful Money of *England*, to be paid unto the ſaid *Thomas Gaskin*, his certain Attorney, Executors or Adminiſtrators. To the which payment well and truly to be made, I bind my ſelf, my Executors, andminiſtrators, firmly by theſe Preſents.

Sealed with my Seal. Dated *October*, 5. 1675.

THe Condition of this Obligation is ſuch, That if the above-bounden *Samuel Davenport*, his Executors, Adminiſtrators, or any of them, do well and truly pay, or cauſe to be paid unto the above-named *Thomas Gaskin*, his Executors, Adminiſtrators, or Aſſigns, the juſt Sum of one hundred and fifty Pounds of like lawful Money, at, or on the 5th. of *November* next coming; at, or in the now Dwelling Houſe of the ſaid *Thomas Gaskin*, ſituate in *Nottingham* aforeſaid, without fraud or deceit, then this Obligation ſhall be void, elſe the ſame to ſtand and remain in full Force, Effect, and Vertue.

*Samuel Davenport.*

Sealed and delivered in
the preſence of

*Chriſtopher Stories,*
*Thomas Brimſtone,*
*James Dever.*

*When*

When Bond, or Bill, is Sign'd and Seal'd it muſt be delivered by the Party Signing and Sealing, as his Act and Deed to the Party to whom 'tis made, or to ſome other for his uſe; and all in the ſight of the Witneſſes.

*And when the Money due by Bond is paid, you muſt make a Diſcharge, thus.*

REceived the 5*th.* of *November*, 1675. of *Samuel Davenport*, the ſum of one hundred and fifty pounds, being for ſo much due by a Bond Obligatory, bearing date the fifth of *October* laſt; wherein the ſaid *Samuel Davenport* became bound to me in penalty of three hundred Pounds, conditioned for the true payment of one hundred and fifty Pounds the day above-ſaid; I ſay, received in full ſatisfaction of the aforeſaid Bond;

By me *Thomas Gaskin.*

## *A Receipt to the first Bill.*

REceived the 19*th.* of *January*, 1673. of *John Whitly*, the sum of ninety Pounds, being for so much due by a Bill of Debt, bearing date the 9th of *January* last; I say, received ——— } 90 00 00

By me *John Gurney.*

## *A Receipt to the Second.*

REceived the 24*th.* of *August* 1675, of *Nathaniel Pits*, the sum of two hundred pounds, which was due by a Bill of Debt, bearing date the 19th of *August* last, ——— } 200 00 00

By me *John Gurney.*

# *A Bill of Exchange for* Amsterdam.

## A Copy of the first Bill.

London *April* 2. 1674. for 300 *l. Sterl.* at 34 *s.* 4 *d. Fl. per l. St.*

AT Double Usance, Pay this my first Bill of Exchange unto Mr. *John Mills*, or Order, two Hundred Pounds *Sterling*, at thirty four Shillings four Pence *Flem. per* Pound *St.* for the value of *Henry Moor*, and place it to accompt, as *per* advice from

Yours

To Mr. *Thomas Love* Merchant in *Amsterdam. Prima.*

*William Wood.*

---

## A Copy of the second Bill of Exchange.

London *April.* 14. 1674. for 300 *l. Sterl.* at 34 *s.* 4 *d. Fl. per l. St.*

AT Double Usance, Pay this my second Bill of Exchange, my first not paid, unto Mr. *John Mils*, or order, two hundred Pounds *Sterling*, at thirty four shillings four pence *Fl. per l. St.* for the value of *Henry Moor*, and place it to accompt, as *per* advice from Yours

*VVilliam VVood.*

To Mr. *Thomas Love* Merchant in *Amsterdam. Secunda.*

*Ano-*

*Another Copy of a Bill of Exchange for* Livorne.

The Firſt Bill.

London *adii April* 4. 1674. for 400 *l.* at 54 *d.* ¼ *St. per* Dollar.

THree months after date, Pay this my firſt Bill of Exchange, unto Mr. *Robert Windſor*, or Order five hundred Dollars *Exco.* at fifty three pence ¼ *Sterling per* Dollar, for the value of himſelf, and place it to accompt, as *per* advice from

To Mr. *VVilliam Sampſon*,
Merchant in *Livorne*.
*Prima.*

Yours,
*Paul Stephens.*

---

*The Second Bill.*

London *adii April* 14. 1674.

THree months after date, Pay this my ſecond Bill of Exchange, my firſt not paid, unto Mr. *Robert VVindſor*, or Order, five hundred Dollars *Exco.* at fifty three pence ¼ *Sterling per* Dollar, for the value of himſelf, and place it to accompt as *per* advice from,

Yours

To Mr. *VVilliam Sampſon*,
Merchant in *Livorne*.
*Secunda.*

*Paul Stephens.*

# A Copy of an Inland Bill.

London, *September* 17. 1675.

AT ten days ſight of this my only Bill of *Exco.* Pay to Mr. *Titus Bly* of *Banbury*, or his Order, the Sum of two hundred Pounds currant Money, for the value here received of Mr. *Richard King:* Make good payment thereof, and put it to the accompt of

Your obliged Friend,

*Andrew Bellame.*

*And when 'tis paid, it muſt be written on the back-ſide of the Bill, thus:*

REceived the 26th of *September* 1675, the full of the within Bill of Exchange; I ſay, received by me

*Titus Bly.*

## *A ſhort Bill of Debt.*

BE it remembred by theſe preſents, that I *John Whitely* of *Branford*, in the County of *Middleſex* Shoomaker, do owe, and am indebted unto *John Gurney* of the ſame, Merchant, the ſum of ninety Pounds, of lawful Money of *England*; all which I do promiſe to pay to him, or his Order, on the 10th day of *September* next. In teſtimony whereof I have put my Hand and Seal the 19th of *January*, 1675.

*John Whitely.*

Sealed and Delivered in
the preſence of
*Thomas Pits*,
*John King*.

## *Another of the ſame.*

BOrrowed and received the 24th of *Auguſt*, 1675 of *John Gurney*, the ſum of one hundred pounds of lawful Money of *England*, which I promiſe to pay upon demand; Witneſs my Hand and Seal the day above-ſaid.

*Nathaniel Pits.*

## *Bills of Parcels.*

*When Merchants, and Shop-keepers too, expose*
*Their Goods to sale, they make a Bill of those,*
Thus;

*Sold* June *the* 5*th*, 1674. *to* John Web,
*these Goods following.*

| | *s.* | *d.* | *l.* | *s.* | *d.* |
|---|---|---|---|---|---|
| 589 pieces of dyed Fustians, at | 19 | 0 | | | |
| the piece, | | | 559 | 11 | 00 |
| 876 ells of *Holland* Cloth, at | 4 | 6 | | | |
| the ell, | | | 197 | 0 | 00 |
| 259 ells of Narrow Cloth, at | 1 | 2 | | | |
| the ell, | | | 15 | 02 | 02 |
| 459 ells of Green Bays, at | 2 | 5 | | | |
| the ell, | | | 55 | 09 | 03 |
| 519 ells of Linnen Cloth, at | 2 | 8 | | | |
| the ell, | | | 78 | 10 | 08 |
| 987 ells of Dyed Canvas, at | 1 | 5 | | | |
| the ell, | | | 69 | 18 | 03 |
| 500 pieces of fine Lawns, at | 11 | 6 | | | |
| the piece, | | | 287 | 10 | 00 |
| | | Total sum, | 1263 | 03 | 04 |

REceived *June* the 10*th*. 1674. of *John Web*, the full of this Bill; I say, received by me

*John Ellis.*

# A Shop-keepers Bill.

*Sold to* Samuel Harris *of* Branford, *these.*

| | | *l.* | *s.* | *d.* |
|---|---|---|---|---|
| *June* 1. | Two Rolls of *Virginia* Tobacco, | 01 | 08 | 06 |
| *July* 2. | One Barrel of New Raisins, | 03 | 03 | 03 |
| *August* 1. | Five Frails of *Malaga* Raisins, | 03 | 03 | 02 |
| *Ditto.* 28. | One Box of Cinnamon, | 08 | 08 | 08 |
| *Octob.* 17. | A Box of Sugar-Candy, weight 98 pound | 04 | 10 | 00 |
| *Ditto.* 17. | Two small parcels of Pepper, | 02 | 05 | 07 |
| | Total, | 22 | 19 | 02 |

REceived *October* 19, 1674. of *Samuel Harris*, the full of this Bill; I say, received

By me *John Price*

## *The Lord's Prayer.*

OUr Fa-ther, which art in Hea-ven, Hal-low-ed be thy Name, Thy King-dom come; Thy Will be done in Earth as it is in Hea-ven; Give us this day our dai-ly Bread; and forgive us our Treſ-paſ-ſes, as we for-give them that treſ-paſs a-gainſt us; and lead us not in-to temp-ta-ti-on; but de-li-ver us from e-vil; for thine is the King-dom, Pow-er and Glo-ry for e-ver and e-ver, *Amen.*

## *The Creed or Chriſtian Belief.*

I Be-lieve in God the Fa-ther Al-migh-ty, Ma-ker of Hea-ven and Earth: and in Je-ſus Chriſt his on-ly Son our Lord, who was con-cei-ved by the Ho-ly Ghoſt, born of the Vir-gin *Ma-ry*, ſuf-fer-ed un-der *Pon-ti-us Pi-late*, was cru-ci-fi-ed, dead and bu-ri-ed; he de-ſcend-ed into Hell, the third day he a-roſe a-gain from the dead, he aſ-cend-ed in-to Hea-ven, and ſit-teth on the right hand of God the Fa-ther Al-migh-ty, from thence he ſhall come to judge both the quick and the dead: I be-lieve in the Ho-ly Ghoſt, the holy Ca-tho-lick Church, the com-mu-ni-on of Saints, the for-give-neſs of ſins, the Re-ſur-rec-ti-on of the Bo-dy, and the Life e-ver-laſt-ing. *Amen.*

# The Ten Com-mand-ments.

## *The Preface.*

AND God ſpake all theſe words, ſaying. I am the Lord thy God, which brought thee out of the Land of *E-gypt*, out of the Houſe of Bon-dage.

1. Thou ſhalt have no o-ther gods be-fore me.

2. Thou ſhalt not make unto thee a-ny Gra-ven I-mage, or the Like-neſs of a-ny thing that is in Hea-ven a-bove, or that is in the Earth be-neath, or that is in the Wa-ter under the Earth; thou ſhalt not bow down thy ſelf to them, nor ſerve them: for I the Lord thy God am a jea-lous God, vi-ſi-ting the in-i-qui-ty of the Fa-thers up-on their Chil-dren un-to the third and fourth Ge-ne-ra-ti-on of them that hate me, and ſhew-ing mer-cy un-to thou-ſands of them that love me, and keep my Com-mand-ments.

3. Thou ſhalt not take the Name of the Lord thy God in vain, for the Lord will not hold him guilt-leſs that ta-keth his Name in vain.

4. Re-mem-ber the Sab-bath day to keep it ho-ly, ſix days ſhalt thou la-bour and do all thy work, but the ſe-venth day is the Sab-bath of the Lord thy God, in it thou ſhalt not do a-ny work, thou, nor thy Son, nor thy Daugh-ter, thy Man-ſervant, nor thy Maid-ſervant, nor thy Cat-tel, nor thy Stran-ger that is with-in thy gates; for in ſix days the Lord made Hea-ven and Earth, the *Sea*, and all that in them is, and reſted the ſe-venth day; where-fore the Lord bleſ-ſed the Sab-bath day & hal-low-ed it.

5. Ho-

5. Ho-nour thy Fa-ther and Mo-ther, that thy days may be long up-on the Land which the Lord thy God giv-eth thee.

6. Thou ſhalt not kill.

7. Thou ſhalt not com-mit A-dul-te-ry.

8. Thou ſhalt not ſteal.

9. Thou ſhalt not bear falſe wit-neſs a-gainſt thy Neigh-bour.

10. Thou ſhalt not co-vet thy Neigh-bours Houſe thou ſhalt not co-vet thy Neighbours Wife, nor his Man-ſer-vant, nor his Maid-ſervant, nor his Ox, nor his Aſs, nor a-ny that is thy Neigh-bours.

---

## A Morning Prayer.

*MOſt glorious Lord God, the great Creator and Preſerver of all Mankind, bleſſed be thy Name that thou haſt been graciouſly pleaſed to keep me the Night paſt, and that haſt once more vouchſafed me the Light of the Morning, whereby to manage my Affairs and Buſineſs: O Lord, preſerve me this day, and keep me in all my ways, and give to me the repoſe of a quiet Conſcience; and as thou haſt now awakened my Body from ſleep, ſo I beſeech thee awaken my Soul from Sin and Carnal Security; and grant me to endeavour to keep a good Conſcience towards thee, and towards all men, in all my Thoughts, Words and dealings; beſeeching thee to keep me from all evil this day, and to give a Bleſſing to all my honeſt Labours and endeavours; and all through thy Bleſſed Son, and my Bleſſed Saviour Jeſus Chriſt.* Amen.

An

# An Evening Prayer.

*O Heavenly Father, the giver of all good things, and the Protector of all those that love thee, I yield thee most humble and hearty thanks, not only for keeping and preserving me this day; but also all my Life. O Lord, forgive me mine Offences, which this day I have committed and done against thy most Holy Majesty; pardon them, O God, for Jesus Christ his sake; and vouchsafe me thy Grace to amend my Life, and to return unfeignedly unto thee in serving of thee; and since I cannot have a being without thy continual Protection, be pleased to extend the same towards me a poor wretched Creature, this Night, that I may quietly take my rest, which thou hast appointed for the refreshing of my weak and wearied Body. I beseech thee, O Lord, to guard and defend me, that nothing hurt me; preserve me by the watching of thy Holy Angel, that I may take my rest with thee until the Morning, and that I may give my self to the fulfilling of my Duty, and the discharge of my Calling, and the doing of thy Will to my lives end. All these Petitions I humbly beg of thy Majesty, in and through Jesus Christ my Lord and only Saviour.* Amen.

## Grace before Meat.

*GRacious God, we beseech thee to pardon all our Sins, which make us unworthy of the least of all thy Mercies; and bless these thy good Creatures to our use: Help us by thy Grace to improve all the Mercies we receive from thee, to thy Praise and Glory, for the sake of Jesus Christ our only Mediator and Advocate.* Amen.

## Grace after Meat.

*ALL Praise and Glory is due unto thee, O Lord, which dost load us continually with thy Mercies, and hast at this time plentifully fed our vile Bodies: we beseech thee feed our Souls with thy precious Word, which is the Bread of Life, and make us truly thankful for all thy Mercies, for the sake of Jesus Christ our Lord.* Amen.

## Grace before Meat.

*MOst Bountiful God, who maintaineſt us and all the World, we thank thee for our Life, Health, Peace, and Food, and all thy Mercies given us in Chriſt: Bleſs theſe thy Creatures to nouriſh our Bodies and fit them for thy Service: Cauſe us to receive them ſoberly, and to ſerve thee holily, chearfully, and diligently; devoting our ſelves and all our Receivings to thy Glory; through Jeſus Chriſt our Lord and Saviour, Amen.*

## Grace after Meat.

*MErciful Father, we thank thee for Chriſt, and all the bleſſings which thou haſt given with him for Pardon and Grace, and Peace, and the hopes of life Eternal, and all the Means which tend thereto. We thank thee for feeding our Bodies at this time: O let us not turn thy Mercies into our Sin; nor uſe them againſt our ſelves and thee, by gratifying any ſinful deſire; but cauſe us to uſe them to the increaſe of our love, and thankfulneſs, and obedience; and to reliſh and labour for the Food that periſheth not, but endureth to everlaſting Life, for Jeſus Chriſt's ſake. Amen.*

FINIS.

End of the